THE STANDARD SOUTHERN NEWSPAPER

THE ATLANTA CONSTITUTION

THE STANDARD SOUTHERN NEWSPAPER

Vol. XLVI.—No. 117. ATLANTA, GA., SATURDAY MORNING, OCTOBER 11, 1913.—FOURTEEN PAGES.

Daily and Sunday, carrier delivery, 12 cents weekly. Single copies on the streets and at newsstands, 5 cents.

ROAD SUPERVISOR TO BE APPOINTED BY PRISON BOARD

After Long Deliberation, the Members Decide to Make Start With One Man January 1.

MORE MAY BE ADDED AS COUNTIES DEMAND

Sorely Hampered by Lack of Funds, Say Commissioners Davison and Rainey—Suggest Remedy.

A long step forward was made yesterday in the construction of good roads in Georgia, when the prison commission decided to make a beginning in the direction of state supervision by the appointment of one road supervisor on January 1.

It shall be the duty of this supervisor, who shall be a civil engineer with special knowledge of road work, to assist and advise only such county authorities as express a desire for his services.

The term of office of the present force of inspectors will expire on January 1. Then, instead of five inspectors as at present, the commission will appoint four inspectors and one road supervisor.

Intended Only for Beginning.

All the commissioners are heartily agreed as to the importance of state supervision of road work and as to the great good that may be achieved by experts to advise with the county commissioners in the construction of roads. The only thing that has stood in their way and made the problem a difficult one has been the lack of funds with which to carry out the plan.

As one supervisor cannot near supply the needs of all the counties in the state, the purpose of the appointment is largely for demonstration and education. The commissioners feel confident that when the counties see the advantage that may be gained by state supervisors, there will be a strong demand for them throughout the state and that the legislature will furnish the funds necessary to keep the system going.

The Commission's Resolutions.

In taking the action which they did yesterday, the commissioners unanimously adopted the following resolutions:

"Whereas, This commission has had under advisement the putting into effect section 1150 of volume 2 of the code of 1910, and the commission, believing that it is now advisable to put said law into effect as speedily as possible, taking into consideration the resources available for said purpose and the demand for the services of road experts by the various counties; be it therefore

"Resolved: First, That the term of office of the present force of inspectors will end on January 1, 1914.

"Second, That on said date there shall be elected not more than four inspectors for a term of one year, and one supervisor who shall be a civil engineer or a road expert, and whose services shall be at the disposal of the counties desiring same in assisting in the construction and maintenance of highways and bridges as provided by law.

"Third, That as our resources permit and the demands for their services require three additional supervisors and road experts be employed."

Bound to Succeed.

That they have great faith in the success of the plan and of their ability to demonstrate its value to the people by the appointment of a single supervisor is shown in the following statement which was given out by the prison commission along with the resolutions:

"The prison commission, after carefully considering the question of employing road experts and engineers to advise and assist the various counties of the state in laying out, construction and maintenance of their roads and bridges, today adopted a resolution approving the policy and provided for one supersisor and engineer beginning January 1, next. On account of the small number of counties heard from that have expressed a desire for the services of an expert, we decided that at first one supervisor would be all that would be required. But we believe as the counties receive the benefits to be derived from the expert advice and assistance of these officers, that others can and will be employed and their services utilized.

"We firmly believe that this makes a long step forward in the construction of good roads in Georgia."

Commission Unanimous.

Concurrently with the announcement that the state prison commission would, on January 1, place a road expert at the disposal of the various counties, Chairman R. E. Davison, and Commissioner E. L. Rainey make a statement to The Constitution in which they officially outline their views regarding this extension of the commission's powers. Recently Judge T. E. Patterson, in an interview with The Constitution, also a commissioner, committed himself to the broadening of the commission's scope to include supervision of highway construction. Messrs. Davison and Rainey indorse this principle unequivocally, take the position that the funds at their disposal are now absolutely insufficient to place more than one man on road work, and show that since three-fourths of the counties canvassed do not want such assistance, it is best to start the work now on a small scale and develop it as demand and resources permit. The commissioners submit statistics revealing sources of revenue and show that to retain four supervisors and withdraw inspectors would not only be wasted effort, but would jeopardize the integrity of the system.

These commissioners do not favor

Continued on Page Two.

With Many Schools Overflowing and Children Forced to Basement Rooms, Other Buildings Have Rooms in Which There Are Numerous Vacant Seats

Photos by Francis E. Price.

Third grade at Ashby Street school, this picture showing there are more vacant than occupied seats in the grade. This school was built for an eight-grade school, but on account of there being so few pupils only six rooms are used, while in schools in other parts of the city there are so many children that even the basements are utilized. The second picture shows the inadequate toilet provided for the children of English Avenue school, which is one of the worst crowded in Atlanta.

DOCTOR ARRESTED FOR WIFE'S DEATH

Father-in-Law Swears Out a Warrant for Dr. C. A. Barron, of Near Griffin—Has Married Again.

Griffin, Ga., October 10.—(Special.)—A case of alleged wife poisoning charged to Dr. Carey A. Barron, a practicing physician of near here, came to light today when W. R. S. Mann, of Henry county, swore out a warrant for the arrest of Dr. Barron, his son-in-law.

Suspicion pointed very strongly to Dr. Barron on account of the sudden death of his wife Saturday night last after a short illness and his strange disappearance immediately after the funeral and his marriage to Miss Cora Wheeler, of Conyers, on Tuesday.

Mr. Mann alleges that Barron had inhumanly treated his daughter during recent weeks and asserts that his daughter's sudden blindness a few hours before her death is strong evidence to him that Barron poisoned her.

Barron, the father of four children by his first wife, is said to have run away with another woman last year and to have lived with her for some time.

In the presence of the coroner of Pike county, where the burial occurred, Dr. C. H. Willis, of Barnesville, and Drs. Huckaby and Griffith, of Milner, the body of Mrs. Barron was exhumed late this afternoon for a chemical examination of the stomach, liver and kidneys.

Sheriff Sowell, of Henry county, brought Barron from Conyers Friday afternoon and now detains him in jail at McDonough. Barron declares his innocence and asserts that his wife died of uremic poisoning.

VICTIM OF LEPROSY, HE FINALLY DIES FROM CONSUMPTION

Savannah, Ga., October 10.—(Special.) Patrick J. Halleran, for four years a victim of leprosy and for that period a resident in a little cottage on the county farm, died last night at the home of his sister, Mrs. William J. Fitzpatrick, in Savannah. Through some strange decree of fate, the death of the unfortunate man was immediately due to tuberculosis.

The case of Halleran which, despite the opinions of eminent authorities on such subjects, had been pronounced to be leprosy, had for months been the subject of discussion pro and con.

POSTMASTERS NAMED FOR GEORGIA TOWNS

Washington, October 10.—(Special.) The following appointments of fourth-class postmasters have been made: Robert A. Williams at Sautee, White county; James A. Stallings at Tallulah Lodge, White county; Felix A. McIntosh at Townsend, McIntosh county.

See—See—See
Don't be a June Bug
Flying blindlee,
See—See—See

C C C
CONSTITUTION
CLASSIFIED
COLUMNS for
Board or boarders
Rooms or roomers
Work or workers

Telephone today
Main 5000—Atlanta 5001

Index to Want Ads Page 11
Column 5.

THE ATLANTA CONSTITUTION
"The Standard Southern Newspaper"

Note—Please get your Want Ads in as early as possible today, for the Sunday columns are crowded. Copy must be in before 10 o'clock tonight.

BOY RIDING BICYCLE HURT BY STREET CAR

Grady Refused to Send Ambulance, Says Clarence Morgan. Summerall Denies Charge.

John Blakely, a 15-year-old white boy, living at 17 Postell street, suffered compound fractures in both legs when he was run down by an outbound Edgewood avenue street car Friday night about 7 o'clock, at the corner of Edgewood avenue and Randolph street.

The boy was riding a bicycle, going out Edgewood avenue, and is said to have ridden directly in front of the moving trolley car. The Grady hospital ambulance was summoned, but before it arrived some unknown party placed the boy in a touring car and rushed him to the Atlanta hospital. He will recover.

Criticises Grady Hospital.

Clarence Morgan, prominent business man, who called for the ambulance to convey the Blakely boy to the hospital, sharply criticised the Grady for refusing to send aid to the injured lad.

"The first thing that entered my mind was to get the boy to the hospital as quickly as possible," Mr. Morgan said: "I called the Grady hospital and told them that a boy had been injured and was in danger of dying, and asked for the ambulance. They told me to call the Atlanta hospital, and when I insisted that it was a matter of life and death they positively refused to send the ambulance.

"As the result of the refusal, the boy remained without surgical aid for more than twenty minutes.

"It is outrageous to allow such a condition to exist. The taxpayers are supporting the Grady hospital, and it seems to me that it should make no difference how the boy was hurt, something should have been done by the Grady hospital authorities when assistance was asked for."

Summerall Makes Denial.

Dr. William B. Summerall, superintendent of Grady hospital, stoutly denies the statement made by Mr. Morgan, stating that the ambulance was sent with all speed the minute the call arrived, and that it reached the spot not more than ten minutes, at the latest, after being called.

"The statement that we positively refused to send our ambulance is untrue," said Dr. Summerall. "As soon as we learned that it was a hurry call the ambulance was sent out, with orders to the driver to make a record run. The driver states that the run was one of the fastest he has ever made."

HUERTA TROOPS THRONG CHAMBER OF DEPUTIES

It Is Reported That Body Will Be Dissolved by Mexican President.

Mexico City, October 10.—The chamber of deputies is surrounded by federal troops tonight and several hundred other troops are inside the building. It is reported that President Huerta intends to dissolve the body.

One version of the affair is that the deputies purposed to carry out their threat to abandon the capital owing to alleged lack of guarantees for their personal safety and that President Huerta's action was intended to prevent them fulfilling this purpose.

Before the hour for the regular opening of the session of the chamber at 4 o'clock this afternoon the basement and roof of the building had been packed with troops. Scores of police were scattered through the gallery.

When the deputies were in their places Minister of the Interior Manuel Carza Aldape entered the chamber. Simultaneously several hundred federal troops lined up in front of the chamber. Senor Aldape ascended the platform and read the reply of President Huerta to the resolution warning him of the deputies' intention to dissolve the parliament and hold their sessions elsewhere and demanding an investigation of the disappearance of Senator Dominguez. The reply said that President Huerta could do no less than consider the resolution an act of unjustified aggression and transgression of the rights of the other two powers—the executive and the courts.

When the arrests were made a few of the leaders were placed in automobiles while the other deputies were taken to the penitentiary in street cars.

Meanwhile similar demands to recant had been made upon members of the senate who had concurred in the chamber's resolution. A committee of senators called on President Huerta and signified their willingness to comply with his demands. Later the senators formally withdrew this action.

In anticipation of possible trouble heavy patrols of troops are on the streets tonight. The rapid fire guns which were posted in the interior courts of the palace in February are again in place and quantities of ammunition are at hand.

C. L. MOSES, SR., DIES AT HIS SON'S HOME

For Three Terms He Represented Fourth Georgia District in the United States Congress.

Charles L. Moses, Sr., aged 57 years, three times elected as the representative from the fourth congressional district of Georgia, died at the residence of his son, C. L. Moses, Jr., 473 Cherokee avenue, Friday night at 9:30 o'clock, after an illness of over three months from a complication of diseases.

Mr. Moses was a native Georgian and had lived practically his entire life on his farm near Turin, Ga. In 1900 he was elected to congress from the fourth district, and served in this capacity for three terms, retiring in 1906 to resume his farming pursuits. Mr. Moses removed to Atlanta three years ago to take up his residence with his son, C. L. Moses, Jr.

A man of high courage and principles, who always took a decided stand on every issue, Mr. Moses had, both in private life and in his capacity as congressman, gained the confidence and admiration of such a large circle of friends that his loss will be universally mourned throughout the country.

He is survived by his wife and eight children, A. H., J. H., H. A., A. J. and C. L. Moses, Jr., Mrs. Lee Hand and Misses Blanche and Rebecca Moses His body was removed to Harry G. Poole's chapel and will be taken Sunday morning to Turin, Ga., where the funeral services and interment will take place Sunday afternoon.

ELKS' OFFICIALS ARE INDICTED AT ROME

Prominent Men Included in the List Charged With Violating Prohi Law.

Rome, Ga., October 10.—(Special.)—A sensation was caused here this afternoon when six of Rome's wealthiest and most prominent citizens, officers of the Elks' club, were indicted by the grand jury for alleged violation of the prohibition law, in connection with their operation of locker clubs. The indicted were, Exalted Ruler H. P. Meikelham, who is a colonel on the governor's staff; Secretary Fleetwood King, R. A. Denny, prominent lawyer; John M. Berry, manufacturer; Ralph Wilson, cotton man, and H. A. Dean, manufacturer, the last four being members of the house committee.

The indicted men insist that the operation of the club has been entirely legal. They will give bond and the cases will come up for trial in January.

DEBUTANTES OF CHICAGO TO GO DOWN IN HISTORY

Chicago, October 10.—A library of Chicago debutantes is to be established by the Chicago Historical society. At the end of each social session, an album will be made up of the photographs of well known young women who will be showed in their coming-out gowns.

"We have any number of pictures of the men of Chicago but the pictures of the women are few," said Miss Caroline McIllvaine, librarian of the society. "Many of the women whose photographs are to be placed in our archives will make their mark in the world, especially now that they may vote."

TWO BOYS ARE HELD ON BURGLARY CHARGE

George Kelly and James Ledford, aged 15 years each, were arrested by the police Friday night about 11 o'clock in a grocery store at 514 Decatur street, and charged with burglary.

Seeing the two lads force an entrance to the store, someone telephoned police headquarters, and Officers Milam and Palmer were sent in response. The boys are said to have been rifling the store when the officers arrived. They were turned over to Probation Officer Gloer, and will be given a hearing this morning.

ENGINEER LIES DYING AS GAMBOA IS BLASTED

Lieut. Gaillard Giving Up Life He Hazarded by Long Work on the Culebra Cut.

Baltimore, October 10.—While the ceremonies attending the practical completion of the Panama canal were taking place today, Lieutenant Colonel David Dubose Gaillard, who directed some of the most difficult engineering feats in the Culebra cut division, lay unconscious and dying in Johns Hopkins hospital here. His wife sat beside his bed anxiously looking into his face and hoping for some sign of recognition. At the same time their son, an army officer, was on board a fast steamer, having left the work in which his father had been in charge, to join his mother.

The growth that is pressing against the brain cells of the dying man is said to be the product of eight years' arduous labor in the tropical climate of the Canal Zone.

While no official statement could be secured at the hospital tonight, it is understood his death is momentarily expected.

Colonel Gaillard was born in Winnsboro, S. C., in 1859. He was graduated at West Point in 1880 and since that time he has won many honors in the engineering service.

Thousands See Explosion.

Panama, October 10.—The Gamboa dike, the last artificial barrier to actual communication between the Atlantic and Pacific oceans by way of the Panama canal, was rent in twain by the hand of President Woodrow Wilson at 2:02 o'clock this afternoon. Between 3,000 and 4,000 persons from Panama and Colon cities and various sections of the Canal Zone journeyed to the scene to witness the demolition of the barrier, and while the event of destroying the dike was spectacular to a degree and successful in its every detail, some disappointment was evinced because the entire dike was not destroyed.

Utter demolition today was not carried out because of the fear that the concussion might damage the railroad trestle crossing the cut near San Miguel locks. The two remaining sections will be dynamited at some future date. The spectators lined the banks of the cut, outside the zone danger, occupying every available vantage point. As the hour approached when pectancy fell over all. When the minuton to explode numerous charges of dynamite in the dike a hush of expectancy fel love rall. When the minute hand of watches passed the hour of 2 o'clock the suspense became still greater and the ensuing two minutes seemed like as many hours.

Then suddenly came the muffled roar of the discharge of 1,600 pounds of dynamite which sent a shower of water and rock high into the air, spreading out as it went upward, the whole heavily veiled in a cloud of smoke. It was considered among local dynamite experts as a remarkably clean explosion. A section of the dike sixty feet wide was lifted bodily from its bed and its component parts scattered far and wide.

Water Pours Thro' Rent.

As water began to pour through the rent made by the explosion whistles were tied down and the crowd sent up a great cheer. Not an obstruction was left in the opening except some iron pipes which stuck up here and there.

At the hour that President Wilson set off the blast the water in the cut was exactly six feet below the level of Lake Gatun, and the inflow of water afterwards was in such volume that the cut was filled to the lake level within an hour and a half.

There was only one accident, a woman spectator was struck on the head by a rock which was lodged by others from the hillside where she was watching the explosion. Her injury is not serious. All the heads of the canal departments were present for the epoch-making event, as also were all the members of the cabinet of President Perras.

The Cucaracha slide, that huge moving mass of rock and earth covering acres in extent, is now the only barrier in the wav of the passage of a vessel from ocean to ocean. A trench has been dug around this barrier and tonight or tomorrow the section of the cut south of this point will begin to fill, and it is planned to pass some of the Pacific dredges through the Pacific locks Monday, as the water in the Miraflores lake has risen sufficiently to permit navigation.

Colonel Goethals has not gone on record as to when the first boat will be passed through the entire canal, as such passage depends wholly upon the expedition with which the slide can be removed.

SHANGHAI CHARGE MADE BY COLUMBUS YOUTH

Columbus, Ga., October 10.—(Special.)—Emmett Smith, a 15-year-old Columbus boy, has gone to Mobile, Ala., to testify in a case against the negro mate of a tramp schooner. It is claimed that Smith and another lad were shanghaied at Mobile and were badly treated after the ship got out on the high seas. They made their escape at a South American port, notified their relatives in this country and made their way back to the United States. A case was then made against the mate of the schooner.

URGED BY WILSON, HE'LL QUIT RACE

At President's Request Clayton Gives Up Senatorial Ambitions—Gives Impetus to Underwood's Candidacy.

By John Corrigan, Jr.

Washington, October 10.—(Special.)—President Wilson today urged Representative Henry D. Clayton to withdraw from the Alabama senatorship campaign and gave a big impetus to the candidacy of Representative Oscar W. Underwood, who was his rival for the presidential nomination. This narrows the contest for the long-term senatorship in Alabama to a race between Representative Underwood and Representative Hobson.

The situation effecting the short term is more badly muddled than ever. Mr. Clayton would not now accept a seat in the senate for the short term, even if that body saw fit to recognize the credentials of Governor O'Neal, Neither will Mr. Underwood go over to the upper house now, preferring to serve out his present term, which ends March 4, 1915. Following the receipt by Mr. Clayton of a letter from President Wilson urging the importance of his position in the house, and concluding with the declaration, "If I dared, I would beg you to remain in the house," Mr. Clayton made this statement:

"Recognizing the president as head of the party, I do not see how I can refuse to accede to his expressed wishes. However, I will make a formal reply to the president's letter in a day or two."

Ambition of Lifetime.

In asking Mr. Clayton to make this sacrifice for the party, the president realized that he was calling upon the Alabamian to lay aside the ambitions of a lifetime. Yet reaizing the need of his experience and ability in solving the important problems of anti-trust legislation which will be the next big constructive task undertaken, the president besought him to continue to give his aid and counsel as chairman of the judiciary committee.

During the next congress, Mr. Clayton will early be the most conspicous figure in the house. As the head of the judiciary committee, he will handle all the anti-trust legislation proposed by the administration, as it must originate with his committee.

Though confident that he had a good chance to be elected to the senate in the coming primary, Mr. Clayton has laid aside his ambition at the president's call. This incident will be unique in American political history. Very rarely the the president so openly expressed his dependence upon a member of congress, and rarely has a member of congress been called upon to make such a sacrifice in the interest of his party.

Attack Made on Hobson.

An echo of the senatorial fight was heard in the house today when Representative Donovan, of Connecticut, attacked Mr. Hobson for absenteeism.

He did not refer to Mr. Hobson by name, but alluded to the "gentleman from Alabama, the great naval constructor," whom, he said, had been absent from his post since May 7.

"Any member of congress who remains away from his duties is defrauding the people of the United States out of the money they pay him as salary," charged Mr. Donovan.

Representative Mann, the republican leader, made the point that this accusation of fraud was an invasion of the rules of the house and the privilege of members. The chair upheld the speaker, and Mr. Mann sat down after glaring and shouting, "I am not out of order."

The president's letter to Mr. Clayton follows:

"My Dear Mr. Clayton: I am a great deal concerned at the thought of losing you from the working force of the house of representatives. As the chief direction of affairs in the present session has lain with the committee on ways and means and the committee on banking and currency, I foresee the chief responsibilities of the next session will lie with the committee on the judiciary, of which you are chairman. I was looking forward with great satisfaction to working with you and having your experience, counsel and assistance in the work that is before us. It seems to me indeed indispensable in the carrying out of our party's program. I do not deem myself at liberty to suggest to you anything that would interfere with your personal plans, and I feel rather selfish in saying what I am saying, but I consider it a matter of mere public duty on my part to say how earnestly I have desired that I might have your aid and counsel as chairman of the judiciary commiteee during the next session of congress. Our work cannot be finished in a single session. If I accomplish nothing more by this than giving myself the pleasure of letting you know my personal estimate of you, I shall at any rate have discharged my conscience in the matter and said what was really in my mind and heart. If I dared, I would beg you to remain in the house."

COUNT NOW STANDS THREE GAMES TO ONE MACKMEN TAKING THE FOURTH BATTLE

Off to Six-Run Lead, the Athletics Were in Danger of Losing Game When Giants Started Hitting Savagely Near End.

BENDER SHOWED SIGNS OF TIRING PERCEPTIBLY

Oldring's Circus Catch Saved Game--Merkle's Home Run and Barry's Hitting Were Offensive Features—Mathewson Will Probably Face Shawkey Today.

Philadelphia, October 10.—But one victory stands between the Philadelphia Athletics and the world's championship in besaball tonight, for the Mackmen defeated the New York Giants at Shibe Park this afternoon by a score of 6 to 5 in the fourth game of the titular series.

Before the contest was clinched, however, 20,000 Quaker city fans suffered a period of anxious suspense that will keep the Giants' eleventh hour batting rally green in their memory for some seasons to come. The game effort of the National league players to overtake their rivals in the closing innings of the game changed the entire complexion of the battle, lifting what appeared to be a one-sided match into a contest that hung in the balance until the last put-out.

Demaree received a warm welcome at the start but it was not until the second inning that the first Athletic crossed the plate. McInnis opened with a Texas leaguer that Snodgrass could not quite reach. Strunk sacrified and Barry's double scored McInnis. The big blow came in the fourth.

Schang's Pinch Hitting.

With one out, Strunk knocked Herzog over with a smashing single and Barry put him on third with another, taking second on Shafer's throw to third. Schang followed with a vicious liner past Doyle, scoring Strunk and Barry. He went on to second on the throw to the plate and to third a moment later on McLean's passed ball. Schang scored when Merkle fumbled Bender's grounder.

When the Athletics next came to bat they faced Marquard and after two outs had been recorded Strunk walked on four successive wide ones. Barry's second double to left put Strunk on third and Schang promptly singled to center, scoring both Strunk and Barry. Bender went out, Marquard to Merkle, and the Athletics' run-getting for the day was ended.

The desperate but, as it proved, futile effort came like a bolt from a clear sky. "Chief" Bender, the Chippewa Indian master of mysterious curve and break, had held the Giants runless for six innings while his teammates by pile driving hits had scored as many runs at the expense of Demaree and Marquard.

Already the fans that filled every seat in the stands and bleachers were exulting in the downfall of the New York club. There was not a single danger signal in sight. Suddenly the Giants became transformed from hitless weaklings to real giants who hammered the speed and slants of the Indian twirler to all parts of the park.

It was in the "lucky seventh" that the storm of hits burst upon the astonished Athletics and before the aborigine and his fellow-players could recover three Giants had crossed the plate and the fusillade continued into the next session, when two more scored and the team which was a few moments before apparently out-classed

Continued on Page Eight.

Weather Prophecy

FAIR.

Georgia—Fair Saturday; Sunday cloudy and somewhat lower temperatures.

Local Report.

Lowest temperature	66
Highest temperature	85
Mean temperature	76
Normal temperature	66
Rainfall in past 24 hours, inches	.00
Deficiency since first of month, in	.74
Deficiency since January 1, inches	4.28

Reports From Various Stations.

STATIONS AND State of WEATHER.	Temperature. 7 p.m.	High	Rain 24 hr's Inches.
ATLANTA, clear	78	85	.00
Birmingham, clear	76	86	.00
Boston, rain	60	66	.02
Brownsville, clear	78	88	.00
Buffalo, clear	72	78	.00
Charleston, clear	74	80	.00
Chicago, rain	68	82	.22
Denver, clear	44	48	.04
Des Moines, clear	52	74	.58
Galveston, part c	80	84	.00
Hatteras, cloudy	72	78	.04
Helena, cloudy	40	44	.00
Jacksonville, clear	78	88	.00
Kansas City, rain	56	78	1.94
Knoxville, clear	78	86	.00
Louisville, part c	82	86	.00
Memphis, cloudy	78	84	.00
Miami, clear	80	86	.00
Mobile, clear	76	82	.00
Montgomery, clear	80	88	.00
New Orleans, clear	78	88	.00
New York, clear	64	74	.00
Oklahoma, clear	64	80	.00
Phoenix, clear	80	82	.00
Pittsburg, clear	74	84	.00
Portland, rain	56	58	.08
Raleigh, cloudy	68	72	.50
San Francisco, cl'r	66	74	.00
St. Louis, rain	66	80	.02
St. Paul, cloudy	46	70	.68
Salt Lake City, cl'r	46	50	.36
Shreveport, part c	80	88	.00
Spokane, cloudy	42	42	.32
Tampa, clear	78	88	.00
Toledo, cloudy	76	84	.00
Washington, c'dy	70	72	.00

C. F. von HERRMANN, Section Director.

STATE BRANCHES URGED BY CONSERVATIONISTS

Washington, October 10.—(Special.) Active efforts to establish state branches of the National Conservation congress and make the next meeting, to be held in November in Washington, the biggest in the history of the congress, are being undertaken.

There is already a state conservation society in Georgia, but the national officers want state branches of the national conservation organization to give fresh impetus to its work. Will H. Shippen, of Elijay, has been named vice president for Georgia. E. Lee Worsham, state entomologist of Georgia, is one of the national officers and a leader in the conservation movement.

MADE IN THE SOUTH

Kennesaw Biscuit 5c

The Soda Cracker in the Airtight Package

FRANK E. BLOCK CO., ATLANTA

Cash Grocery Co. 118 & 120 Whitehall

THE PRICE-REGULATING STORE

Irish Potatoes	24c
Prime Maine Stock, Pk.	
Best Creamery Butter, the North Side 45c Kind, lb.	32½c
Cornfield, Rex, Niagara or Liberty Hams, lb	18c
Swifts' Premium Ham, lb	18½c
100 lbs. Sugar	$4.49
24 lb. Guaranteed Flour	59c
24 lb. Gluten Self-Rising Flour	64c
Large Basket Grapes	17½c
40c Coffee, lb.	28c
Rex Apple Jelly, 3 glasses	10c
Argo Salmon, Fancy Red, doz	$1.38
Alaska Salmon, Fancy Pink, doz	88c

Cash Grocery Co. 118 & 120 Whitehall

The Price-Regulating Store.

SEWELL'S SPECIAL SATURDAY NAPS

Everything Good to Eat Retailed at Wholesale Prices.

No. 10 Pail Snowdrift Lard	98c
Strictly Fresh Country Eggs	23½c. doz.
Fancy White Salt Bacon	12½ lb
Finest Red Gravy Hams	17½c lb.
Missouri Brand Picnic Hams	14½c lb.
Missouri Brand Breakfast Bacon	17½c lb.
Fancy Cracked Rice	4½c lb.
Solid carload Fancy Irish Potatoes	31c pk.
Fancy Georgia Yam Potatoes	19c pk.
Gallon Can Red Velva Syrup	39c
"Governor's Cup" Coffee	22½c
Solid carload Cranberries	7½c pt.
24-lb. Sack Mountain Rose Flour	68c
24-lb. Sack Best Self-rising Flour	78c
Large Basket Concord Grapes	19c
Meadow Brook Pure Creamery Butter	34½c lb.
Fancy Full Cream Cheese	19c lb.
Fancy Fresh Tokay Grapes	11c lb.
Large Pink Meat Cantaloupes	7½c each

Full line of Fruits, Produce and Canned Goods.

Fresh Dressed Poultry

Sewell Commission Co.

Wholesale and Retail 113-115 Whitehall.

Branch Store, 164 Decatur Street.

BOND COMMISSION HAMPERED BOARD

President Daley Says Board of Education Was Not Free in Selecting Plans of Any of the Schools.

The Constitution's exposure of conditions in some of Atlanta's schools and the demand of taxpayers that immediate relief be given have not been futile, judging from developments yesterday.

While he has made no official announcement, President Walter R. Daley, of the school board, is understood to be ready to call a special meeting of the board. He did state, however, that he is anxious that the board take immediate action in order to show the people of Atlanta that the faulty school system is not due to maladministration.

In an authorized statement made Friday President Daley charged that the school board was hampered by the bond commission in the expenditure of the school bond money.

Did Not Approve Location.

"The school board did not approve the location of the new Ashby street school where it is," he said. "We are not free in selecting the plans of building any of the bond schools."

Mayor James G. Woodward was forced to abandon his inspection tour which he contemplated making on Friday. He stated that he did not see any immediate necessity for a special meeting of the board.

"More can be gained by a sane study of conditions," the mayor said. "My honest opinion of the whole matter is that a lot of people went off half-cocked."

After Mayor Woodward had concluded a vicious reply to the statement of James L. Key, a member of the school board, he was asked if he did not believe the conditions in the Inman Park, Highland and Edgewood schools needed immediate improvement.

"Why didn't the school board relieve that part of it out of part of the premiums on the bond money?" he replied. "I believe that a primary school with four grades—each grade a double grade—should be erected at Park and Gaskill streets to take care of the small children from the Grant, Inman Park and Faith schools."

Woodward Raps Key.

Mayor Woodward resumed his discussion of the statement of James L. Key, who criticised his (the mayor's) attitude on moral obligations.

"I notice that Jim Key says that he has no respect for me," he resumed. "I wonder if he thought I cared for his opinion.

"The last time I had anything to say to him was in October, 1906, when I denounced him in the council chamber as a common liar and blackguard. His statement in reference to my attitude on moral obligations again puts on him the brand I gave him in council. I could say a whole lot more about him, but I don't care to put myself on the same level with him."

City Attorney James L. Mayson entered into the discussion of the school question with a rather significant suggestion. He points out that the initiative, referendum and recall amendment in the charter gives the voters the right to settle the school question for themselves. He shows that a petition signed by one-tenth of the registered voters can force council to submit to the people the questions of whether they want a $2,000,000 bond issue or an increase of one-fourth of 1 per cent in the tax rate.

Up to the Voters.

"If a special tax for school purposes was put in the city charter," City Attorney Mayson said, "it could be spent for nothing but schools and the schools still might share in the general fund as they do now."

A special tax, as suggested by City Attorney Mayson, would mean about $428,000 on this year's revenue.

The tax could be discontinued at the end of five years.

In his most recent suggestion, President Daley takes the position that conditions can be temporarily relieved by transferring children from the crowded schools and putting them in schools where the conditions are not so bad.

A Constitution representative made a personal investigation of complaints in the Ashby and English avenue districts.

Many Seats, Few Children.

The Ashby street school is located on Ashby, near West Hunter. It is an eight-grade school, but because of the lack of pupils it is being used only as a six-grade school. Last year the attendance at the school was a little more than 100. This year the enrollment is 135 boys and girls. There are 340 seats in the school, but was built to accommodate about 600. The rooms occupied are not half filled. In some classes there are not more than twenty pupils. The vacant rooms are used as drill rooms.

In the adjoining district, about a mile from the Ashby district, the splendid English avenue school is located. The building was erected with the bond money. It is an eight-grade school and is packed to overflowing.

To accommodate the children living in the district, the school board was forced to use the old wooden school building situated on the hill opposite the new building. In the new building the children are cramped but they have the advantage of being in a new school amid pleasant environments. But the building across the street would be a disgrace to a cross-roads settlement. There are 192 children crowded into four rooms that are no larger than cottage bedrooms.

Miserable Facilities.

Aside from being a fire-trap, the school has miserable facilities. The toilets which the children use are located in the yard. There is no sewage connection with the building, and the toilets are necessarily equipped with septic tanks.

Many of the children attending the English Avenue school live within half mile of the Ashby Street school.

Parents living midway between the schools declare that they would rather keep their little ones at home than send them to school through neighborhoods thickly populated with negroes. Through these neighborhoods the children would be forced to trudge their way to the Ashby Street school.

Basement rooms of the English Avenue school are being used to accommodate the excessive number of children. The attendance at the English Avenue school is 673 pupils.

Pupils Enrolled.

The Constitution here presents a table showing the capacity of every school in Atlanta, the number of pupils enrolled and the number of vacant seats and average attendance. The figures do not give the actual number of seats available, but the number of seats that can be installed in a building to accommodate students. In a majority of the schools the seating capacity is shown to be greater than the actual number of pupils, but that does not mean that there are more seats in the school than there are students.

Quite to the contrary, there are more students than seats, and in many schools which are reported as being 'comfortably filled," double sessions are held. This means that the pupils do not get the full benefit of teaching, and that the teachers are overworked.

President Daley admits that there are not enough teachers and advocated the employment of a great many more.

Table of Schools.

The table of schools and attendance follows:

SCHOOL.	Seat capty.	Act'al attend.	P.C. of attend.	Vac'nt seats.
Geo. W. Adair	.446	366	97.4	77
Ashby	.340	139	95.6	202
Battle Hill	.200	247	94.4	53
Bell	.245	199	94.4	148
Boulevard	.450	294	291.8	157
Boys' High	.467	367	366.6	100
Boys' High	.274	259	236.8	52
Calhoun	.450	379	373.2	77
Crew	.450	415	407.0	42
Davis	.495	457	452.6	46
East Atlanta	.268	246	246.6	21
Edgewood Ave.	.541	503	504.0	16
English Ave.	.801	673	660.0	14
English Com.	.275	223	220.0	54
Exposition Mills	.144	171	159.0	..
Fair	.608	554	541.8	59
Faith	.282	265	262.4	21
Formwalt	.483	486	480.0	3
Forrest Ave.	.446	422	425.0	21
Fraser	.700	640	634.0	64
Georgia Ave.	.465	440	443.0	25
Girls' High	.785	695	643.7	99
Glenn St.	.53	62	53.6	..
Grant Park	.608	557	547.6	10
Highland	.450	534	525.6	9
Hill St.	.600	480	483.4	181
Home Park	.510	456	453.4	57
Howell Station	.69	53	52.6	17
Inman Park	.618	637	608.6	30
Ira St.	.450	364	366.2	84
Ivy St.	.416	308	283.2	86
Lee St.	.690	585	575.0	11
Luckie St.	.656	590	583.4	68
North Ave.	.407	375	384.7	22
Oakland City	.272	232	231.0	41
Peoples St.	.597	565	563.8	28
Pryor St.	.440	452	447.0	10
Settlement Home (night)	.112	112	112.0	..
W. F. Slaton	.553	426	430.2	127
State St.	.675	595	594.0	81
Tech High	.238	241	241.0	..
Tenth St.	.533	510	507.6	26
Walker St.	.674	498	493.6	177
Williams St.	.445	408	403.2	42
Gray St.	.455	744	730.0	32
Houston St.	.693	810	797.0	..
L. & N. School	.89	138	137.0	..
Mitchell St.	.521	909	898.0	..
Pittsburg	.278	569	573.0	..
Rock Ch.	.442	792	793.0	..
Carrie Steele	.67	158	158.0	..
Storrs Echool	.377	454	547.0	..
Davis Street			100.0	..
Virginia Ave.	.202	239	238.0	..
Yonge St.	.474	501	521.0	..

"By seat capacity is meant the number of seats it is possible to install in the school, and not the actual number of seats there are in the school. For instance, the seating capacity of the Crew Street school is reported as 450. As a matter of fact, there are only 415 seats in the school, and 415 students, which means that the school is filled.

ROAD SUPERVISOR TO BE APPOINTED

Continued From Page One.

forcing the services of state-paid supervisors on such counties. Both believe that this work should be begun by providing an engineer for the counties that desire and would avail themselves of his services and increase the number employed as other counties see the benefits derived and the demand increases for their use.

For some weeks The Constitution has published interviews and articles drawing attention to the lack of uniformity and co-ordination in road-building in Georgia, and citing road-building powers conferred by law on the commission. The statute creating the commission specifies that it may, if it deems it advisable, retain not more than four supervisors, preferably civil engineers, who shall aid the various counties in the matter of choice of road material and construction methods. It had been suggested that the commission could employ these civil engineers in place of its inspection force, the work of the latter to be done by grand juries or by the commissioners themselves. It had also been suggested that from other sources the commission might be able to secure funds with which to finance the extension of its powers without interfering with its other work.

A Question of Dollars.

For the first time since the beginning of the agitation, Commissioners Davison and Rainey make a comprehensive statement covering their attitude in the matter. The statement follows:

"The suggestion that the commission place road supervisors, or road engineers, at the disposal of the counties meets with our hearty indorsement. We are in position to know that large sums of money are being wasted each year by the counties for lack of intelligent direction, chiefly in the matter of selection of soils and the proper methods of construction. If the commission were able to put on a full force of expert engineers and the counties would avail themselves of their services, there is no question that this waste would speedily be minimized. For the information of the people of Georgia the following statement is made of the department's annual expenses and its income:

"Up to 1911 the commission was allowed to spend for purposes of legitimate expense the revenues from the state farm and an appropriation. Since that time, the commission has been required, by law, to turn the revenue from the farm to the state treasury and maintain itself solely by direct legislative appropriation. Our appropriation now is $80,000 a year, though we made a strong effort at the latest session of the legislature to have it increased, since that amount is wholly insufficient to support the department in a proper manner, the number of inmates having more than doubled.

Schedule of Expenses.

"The average Georgian has little conception of what it costs to maintain the prison system of the state. Here are the chief expenses by the year:

For office force and maintenance generally of office	$ 5,000
For salary and traveling expenses, for inspection	14,000
Salary account at state farm, fixed by law	22,000
For guano used on state farm	5,600
For building fund at farm	2,000
For mules at farm	2,000
Plantation implements and upkeep of machinery	1,000
Transportation for guards and convicts	10,000
Total	$61,600

"The item of transportation is explained by the fact that for every convict at the state farm, the state pays four railway fares. One for the guard that is sent for him; one each for the guard and convict returning to the farm; one for the convict from the farm to the place from which he was sentenced when his term expires.

Feeding, Clothing, Medicine.

"Now, remember that from the balance between $61,600 and $80,000 comes the feed, the clothing and medical attention and medicine for the convicts on the farm, running in number between 600 and 700 a year, consider the increased cost of living and it will be seen that not only nothing is left, but the convicts cannot be cared for as well as they should be.

"It has been suggested that road engineers should be substituted for our inspectors, and work of inspection intrusted to grand juries.

Old Scandals Would Be Repeated.

"If we adopted that suggestion we would invite an almost sure return of the abuses and cruelties of the old lease system that made it a stench in the nostrils of Christian Georgians. Grand jury inspection would be premeditated inspection. The camps would would 'clean up' for the coming of the jurors. Once the latter had gone, the camps would run to suit themselves. Georgians who know anything at all about convict camps understand what sort of condition that would be. Our inspectors are the means, we believe, of making the system as clean as that of any other state. Their monthly visits, made without warning, are salutary influences.

"It is folly to say the commissioners can do all of the inspecting. The law specifies that camps shall be inspected by some member of the commission once in six months. See section 15. If we attempted any more frequent inspection other work would be, perforce, neglected and the system would quickly go to pieces.

How It Could Be Done.

"There is a way by which the commission could be given funds to enlarge the capacity of its work, to include other road experts, as needed. For the past two years the commission turned back to the treasury $47,000, as the revenue from the state farm.

"If the state will allow us to keep even a part of that money we will be able to inaugurate new work and increase the usefulness of the department.

Favors Road Work.

"There can be no question that a central road-building authority will be of tremendous benefit to the state at large. Having charge of the convicts who work the roads, the prison commission is the logical repository of road-building authority.

"But there is no law compelling counties to take advantage of or use state-paid road engineers, and a large majority of the counties that have been heard from on the subject having stated that they do not want engineers it would be unwise to employ at this time a full force of higher-priced men to do the work that is now being done by the inspectors. We believe it best to employ only as many as will be needed to meet the present demand, and as the value of their services is demonstrated and the counties fall into line the number can be increased."

SENATE AMENDMENTS ACCEPTED BY HOUSE

Concurs in Removal of Deputy Collectors and Marshals From Civil Service Regulations.

Washington, October 10.—By the closest vote of the session, 111 to 106, the house late tonight voted to recede from its conferees' disagreement and to concur in the senate amendment to the urgent deficiency appropriation bill, which provides for the removal of deputy internal revenue collectors and deputy marshals from civil service regulations.

The vote came after a protracted debate in which many democrats bitterly assailed the proposal as a direct blow at civil service and characterized it as a step backward toward the spoils system. The democratic revolt was led by Representative Fitzgerald, of New York, and fifty-four democrats voted against concurrence, which was brought up on a motion by Representative Bartlett, of Georgia.

Representative Underwood, the majority leader who did not take part in the debate, was loudly cheered when he voted aye. Four members voted present, six more than a quorum answering to their names.

Other matters in disagreement, among them an appropriation of $7,000 for an automobile for the vice president, will be taken up when the house meets tomorrow.

MEXICAN COMMANDERS DESERTED BY TROOPS

Soldiers Under Gen. Aubert and Those Under Gen. Alvirez Flee at First Danger.

Mexico City, October 10.—The failure of General Trucy Aubert to get to the city of Torreon in time to relieve it—a mission upon which he set out from Sultillo nearly a month ago with a large force of federal troops—is explained by the fact that the greater part of his 2,000 men deserted him before he had completed half of his journey.

He had reached Madero, 25 miles east of Torreon, when news of the evacuation of the city reached him. As soon as the vanguard of the retreating federal troops came into view, General Aubert's men fled with all their arms and ammunition.

The report that General Aubert had gone over to the rebels was not substantiated. He is said today to be at Hipolito, 50 miles west of Sultillo, whence he retreated with the men who had evacuated Torreon under Generals Ignacio Bravo, Manguia and Escudero.

General Alvirez, who started with 1,000 men, two siege guns and a number of pieces of light artillery to retake the city of Durango from the rebels and whose defeat caused the evacuation of Torreon, fell into an ambuscade at La Loma, 30 miles southwest of Torreon. Relying upon information that the rebels had left the vicinity, he moved forward. Suddenly he found both his advance and his retreat cut off in a canyon by heavy forces of rebels, who poured in a sharp fire from both sides of the pass. General Alvirez made a stout resistance and managed to get word back to Torreon asking for reinforcements.

Troops of Alvirez Flee.

Another story of the same fight is that troops under General Alvirez broke and fled as soon as the first shot had been fired.

Alvirez, who was regarded as one of the bravest officers in the federal army, was captured with his staff and all are said to have been executed on the spot by the rebels.

After the battle the rebel troops with the captured artillery proceeded to Torreon, where they found that the federal garrison already had evacuated the city.

Out of the total garrison of Torreon, estimated at 4,000 men, 1,800 now have been accounted for as being at Hipolito. There were 48 pieces of artillery in Torreon, none of which was saved.

Rebels Mobolizing.

Eagle Pass, Texas, October 10.—Couriers brought word to American military authorities here today that about 3,000 constitutionalists have mobolized within striking distance of Piedras Negras. Jesus Garranza, brother of the constitutionalist leader, commands this force.

AFTER 15 YEARS SHE HOLDS SECOND REVIVAL

Fitzgerald, Ga., October 10.—(Special.)—Twelve years ago Miss Emma Tucker held a series of meetings in this city at the Central Methodist church which not only added many names to its membership but left a lasting impression on the people of the city. Among the many who felt this influence was a band of juvenile missionaries who named their society "The Emma Tucker Missionary Band."

Miss Tucker returned to the city this past week to hold another revival and among the first to greet her was this society whose members showed their regard by giving a handkerchief shower in her honor. The reception was held at the home of Mr. and Mrs. R. J. Prentiss on the evening of her arrival, the handkerchiefs being presented by Miss Hazel Tisdel. Miss Tucker will continue the meetings all next week, street services having begun today.

COXEY ASKS HEARING ON CURRENCY MEASURE

Washington, October 10.—"General" Jacob H. Coxey, once noted as chief of the army of unemployed which marched on Washington in 1894, today demanded a hearing on the administration currency bill, before the senate banking committee. Coxey wanted to tell why he believed the government should operate all the banks. The Ohio senators assured him it was doubtful he would be heard and he started back for Masillon, Ohio.

SPEAKERS ARE NAMED FOR GOOD ROADS MEET

President Wilson and Cabinet to Be Invited to Meeting at Augusta.

Augusta, Ga., October 10.—(Special.) The list of speakers who have already accepted invitations to deliver addresses at the Georgia-Carolina Good Roads Congress to be held in Augusta November 6 and 7, during the Georgia-Carolina fair, includes men high in national life and leaders in the affairs of both Geo gia and South Carolina.

The list is not yet by any means complete, and the committee is still at work. President Woodrow Wilson, a former Augustan, and his cabinet are invited to attend the roads congress, and other prominent men in the nation's life, in addition to those who have already written that they will be here are expected.

Judge William F. Eve, vice president of the Georgia-Carolina Good Roads Congress, yesterday afternoon gave out the names of the following, who will address the songress, at which about 1,000 people from all parts of Georgia and South Carolina and from other states are expected:

Governor John M. Slaton, of Georgia; W. W. Finley, president of the Southern railway; Senator J. H. Bankhead, chairman of the post roads committee of the United States senate; Congressman A. F. Lever, of South Carolina; United States Senator E. D. Smith, of South Carolina; Hon. George H. Marshall, of the United States department of roads inquiry, Washington; Gifford Pinchot, of national fame; Hon. D. W. McCallie, Georgia State geologist; Hon. D. S. Henderson, of Aiken, S. C.; Hon. Joseph H. Gray, of Savannah, state railroad commissioner; Congressman Thomas W. Hardwick, Hon. R. B. Blackburn, author of the state highway commission bill; Hon. J. D. Price, commissioner of agriculture of Georgia; Hon. E. J. Watson, commissioner of agriculture of South Carolina and president of the congress; Hon. James F. Byrnes, of Aiken, congressman from South Carolina, and others.

BANK PRESIDENT HELD UNDER $50,000 BOND

Providence, R. I., October 10.—Edward P. Metcalf, who resigned the presidency of the Atlantic National bank twelve days before it closed its doors, was arrested today on an indictment charging him with misapplication of $200,000 of the funds of the bank.

District Attorney Stiness claims that the bank has lost $250,000.

The grand jury also returned secret indictments against Orien R. Farrer, James F. Allen, Henry Dokey and oJhn W. Dokay, all of New York. These four are accused of aiding Metcalf in the misappropriation of $200,000.

Metcalf was arraigned this afternoon, pleaded not guilty and was held in $50,000 bail for trial. He furnished securities and was released.

Derelict Picked Up.

Washington, October 10.—The revenue cutter Seminole has picked up the derelict schooner John W. Powley, 60 miles east of the Cape Fear river. The schooner was waterlogged and had lost a deckload of lumber.

See "The Last Days of Pompeii," Grand, all next week.

Stops itching and burning *instantly*

Resinol makes eczema vanish

THERE is immediate relief for skins itching, burning and disfigured by eczema, ringworm, or other tormenting skin trouble, in a warm bath with Resinol Soap and a simple application of Resinol Ointment. The soothing, healing Resinol balsams sink right into the skin, stop itching instantly, and soon clear away all trace of eruption, even in severe and stubborn cases where other treatments have had no effect. After that, the regular use of Resinol Soap is usually enough to keep the skin clear and healthy.

Doctors have prescribed Resinol for the past 18 years. Sold by all druggists. For trial size, free, write to Dept. 8-S, Resinol, Baltimore, Md.

KODAKS

"The Best Finishing and Enlarging That Can Be Produced." Eastman Films and complete stock amateur supplies. Quick mail service for out-of-town customers.

Send for Catalog and Price List

A. K. HAWKES CO. KODAK DEPT.

14 Whitehall St., Atlanta, Ga.

CHENEY'S EXPECTORANT

Cures Running of the Nose,

Cold, chilly feelings, sniffling, sore throat, lung trouble, oppressive feeling in the chest. Try Cheney's Expectorant next time. You need a remedy for colds. 25c at drug stores.—(Adv.)

The Daylight Corner

Open Only From 6 to 10 P. M.---Today!

Today being a holiday, this store will remain closed during the day---but will be open this evening from 6 to 10 o'clock.

J. Eiseman & Sons Co

No. 1 WHITEHALL "THE DAYLIGHT CORNER"

Hanan Shoes for Men

The handsome cut presented shows the "Frisco," our very fine HANAN English model.

'Tis a graceful blucher lace, custom finished shoe of extremely smart style.

We give you this Hanan model in tan, patent or dull leathers, and fit it perfectly, having every size and width.

To try it on is walk out with it—gratified with the discovery of this perfect shoe.

$6.50

Handsome line Carlton Shoes, new fall styles—$4 and $5.

Carlton Shoe & Clothing Co.

36 Whitehall

High's Open Until 9.30 P. M. Saturdays Men's Furnishings, Shoes, Soda Fountain **High's**

Shirt Sale Today

100 Dozen Brand New Percale Shirts

Men's $1.00 kind very Pretty Patterns, Coat Style, Cuffs Attached---All Sizes

TODAY 69c

Phone Main 1061 our shopper will fill orders for you

80 Dozen Men's Fancy Silk and Velvet "Four in Hand" Ties, real 75c and $1.00 values for 50c.

J. M. HIGH COMPANY.

Our Triple Seal Package keeps them crisp and clean

Kennesaw Biscuit 5c

The Fresh Soda Cracker

FRANK E. BLOCK CO., ATLANTA

SEE THE **PANAMA CANAL**

By U. S. Civil Engineer Wyndham. 150 Special Illustrations.

CABLE HALL

TUESDAY, OCTOBER 14

TICKETS 50 CENTS.

AT THE THEATERS.

ATLANTA TODAY 2:30 TONIGHT 8:30

World's Greatest Motion Pictures

NORTH OF 53

THE FROZEN NORTH ALASKA

PRICES--25c and 50c

Special school children 10c today's matinee only

FORSYTH Week Oct. 6 Mat. & Night Daily

HUGH HERBERT & CO. In "A Son of Soloman"

JAMES THORNTON

Carl Dammann Troupe

Girard & Gardner-Bordon & Shannon and Others

BUY SEATS AHEAD. DON'T WAIT UNTIL TOO LATE.

LYRIC THIS WEEK

MATINEES TUESDAY, THURSDAY AND SATURDAY

The Greatest Love Story Ever Written

"ONE DAY"

Dramatized by Cecil Spooner. A sequel to the Famous Success "THREE WEEKS"

Columbia Burlesque Theater

14 Central Ave., foot of Wall St.

25---PEOPLE---25

Twenty Pretty Chorus Girls. This week

THE "JOLLY WIDOW."

Mat. 3 p. m. Night 7:30 and 9 o'clock. Smoke if you like.

The Why of the Morning Newspaper

¶Advertising results from any newspaper, whether for a jewelry store or a second-hand shop, are dependable, aside from the merit of the advertising itself, on quantity of actual circulation as represented by copies which go into the home; the extent to which its subscribers are the substantial portion of all good classes of people; its attractiveness as a newspaper which controls the amount of time its readers devote to it regularly which in turn regulates the likelihood of the advertising being read; its standing and influence with its readers who instinctively give the advertising the same credence as to the news and editorial columns.

¶The hour of the day or night at which a newspaper is published is of less importance than these things, but whatever advantages there may be in that are in favor of one delivered in the morning.

¶It has from 2:30 o'clock at night, the approximate hour at which morning papers are printed, until 6 o'clock to reach the door-step of subscribers in advance of their rising.

¶With mail editions printed as early, in some cases, as with The Constitution for instance, as 10 o'clock at night, it has from five to ten hours in which to travel with night trains to outside points for breakfast-table reading. Afternoon papers can cover only a small area on the day of publication.

¶A morning newspaper reaches the family circle at the beginning of the day's activities; when the minds of all who read it are clear and fresh and responsive to impressions from the printed page whether news or advertising. Good salesmen make their most important calls in the morning before their prospects' minds are tired and their sensibilities dulled.

¶It is generally accepted, because nearly all men read a newspaper before going to work, that the morning newspaper is superior for advertising addressed to them.

¶Even more generally women, to whom the majority of advertising is addressed, whether their household work is done by servants or not, have more leisure for reading between the time the morning meal is over, the children off to school, the day's routine determined, and noon than at any other period of the day.

¶Any fair investigation will substantiate this. Recently The Constitution tested the extent to which women read it and learned, as a part of the result, not only that 96 per cent of the women in the homes where the paper is delivered read it regularly, but of these, 73 per cent do so in the morning hours, 8 per cent in the afternoon and 21 per cent irregularly as to time. Of those who read it before noon, 27 per cent do so about 7 o'clock, 38 per cent about 8 o'clock, 27 per cent about 9 o'clock and 8 per cent after 9 o'clock.

¶In the same investigation it was learned also that of those who receive an evening paper in addition to The Constitution, 83 per cent read the evening paper no more regularly or thoroughly.

¶A morning newspaper, constructed after and not during the hurly-burly of the active business day, is complete, accurate, well edited and dependable. In that sense it is more conservative than its afternoon contemporaries. The advertising columns inevitably borrow some portion of the credence which those superiorities give it as a newspaper, and advertising results are correspondingly increased.

¶Contrary to a lingering belief, based upon conditions which have passed away, morning newspapers are at no disadvantage in relation to circulation among working people. The general acceptance of the eight-hour day enables the wage-earner to work less hours, as a rule, than his employers. They now report for duty at 7:30 or 8 o'clock. They arise at 6 o'clock or earlier, with ample leisure to read the morning newspaper.

¶The afternoon paper sometimes bases its claims of superiority as an advertising medium upon the theory of the family circle around the library table with the evening paper passing in whole or in part from father to mother, from mother to daughter and son until it had been digested column by column by every member of the family.

¶The family circle in that sense is not the institution it used to be. More than ever before, especially in the cities, people are seeking entertainment and recreation after working hours. Recently an Atlanta newspaper made the plausible statement that ten per cent of the people were now engaged professionally in entertaining the other nine-tenths.

¶There are something like 5,000 automobiles on the city streets or country roads practically every night, each providing pleasure for from three to five persons.

¶It used to take from $1 to $2 to see a play with a choice of two or three theaters. Nowadays a nickel or a dime secures admission into one of a dozen moving-picture play-houses, where a thoroughly pleasing and for the most part wholesome entertainment may be had. They are all packed afternoon and night.

¶The streets of Atlanta are busy with people in the morning but in the afternoon and evening they can scarcely accommodate the crowds that throng them.

¶Baseball, golf, tennis, card-playing, dancing, musical concerts, lectures, week-day evening church services, social visiting, the parks—in fact, practically all activities of a recreatory nature are in direct competition with the afternoon newspaper at the time of its publication and delivery. Consequently, it has its own natural handicaps as an advertising medium.

¶This is said not in depreciation of the evening newspaper, for most of them are good mediums because they have true merits as such, apart from the mere fact of publication in the afternoon from which no special advantage accrues to them.

¶The Constitution's 45,000 Daily and 48,000 Sunday circulation, its full representation with the substantial people of all classes, its excellence as a newspaper according to the best journalistic standards, its incomparable influence with its readers, supplemented by the fact that it is a morning newspaper---the only morning newspaper in Atlanta---are combined to make it a fine medium for all advertising purposes for which any newspaper anywhere is adaptable.

THE ATLANTA CONSTITUTION

"THE STANDARD SOUTHERN NEWSPAPER"

THE CONSTITUTION

Established 1868.

THE STANDARD SOUTHERN NEWSPAPER

Published Daily, Sunday, Tri-Weekly

CLARK HOWELL,
Editor and General Manager.
W. L. HALSTEAD,
Business Manager.

Directors: Clark Howell, Roby Robinson, Albert Howell, Jr., E. R. Black, H. W. Grady.

Entered at the postoffice at Atlanta as second-class mail matter.

POSTAGE RATES:
United States and Mexico.
10 to 12-page papers, 1c; 12 to 24-page papers, 2c; 24 to 36-page papers, 3c; 36 to 56-page papers, 5c.

ATLANTA, GA., October 11, 1913.

SUBSCRIPTION RATES.
By Mail in the United States and Mexico.
(Payable invariably in advance.)

	1 mo	6 mo.	12 mo.
Daily and Sunday	60c	$3.25	$6.00
Daily	50c	2.25	4.00
Sunday	...	1.25	2.00
Tri-weekly	...	....	1.00

By Carrier.
In Atlanta 55 cents per month or 12 cents per week. Outside of Atlanta 60 cents per month or 14 cents per week.

J. R. HOLLIDAY, Constitution Building, sole Advertising Manager for all territory outside Atlanta.

The address of the Washington Bureau is No. 1727 S Street, N. W., Mr. John Corrigan, Jr., staff correspondent, in charge.

THE CONSTITUTION is on sale in New York city by 2 p. m. the day after issue. It can be had at Hotaling's Newsstands, Broadway and Forty-second street (Times building corner), Thirty-eighth street and Broadway and Twenty-ninth street and Broadway.

The Constitution is not responsible for advance payments to out-of-town local carriers, dealers or agents.

THREE DEADLY AXIOMS.

An axiom is a statement or a condition the truth of which is so self-evident as to permanently eliminate dispute from any source whatever.

The Constitution's exposure of the flagrantly inexcusable conditions existing in the Atlanta public schools, and subsequent developments has cleared the atmosphere so that these three axioms stand out proof against contradiction:

1. That the youngest children, mere babes, in one of the most prominent schools of the city, are crowded, 94 into one grade, 84 into another and 72 into another.

2. That while the city has abolished the individual drinking cup and substituted sanitary drinking fountains in the schools, it is forcing children to study in damp, dark basements, under the flare of gas, while the sunlight beats outside, and in close proximity to sewers that emit noxious gases.

3. That while some schools are tragically overcrowded others teem with empty seats. This is due largely to faulty districting of school territory.

There may be quibbling or honest difference on other contentions.

There is none whatever on these three deadly axioms.

Council, or the board of education, has been sleeping while the two first conditions have grown out of the third; sleeping while little children were exposed to death and disease, the scholarship of the whole system to deterioration.

The mayor, the council, the board are now awake. The women of the city are also awake. Through Mrs. C. J. Haden, president of the City Federation of Women's clubs, they have called a meeting of their executive committee Monday morning to investigate the situation. Candidly, we expect more results from these women than any other source. Their hearts are in this tragedy.

Whatever develops, The Constitution purposes keeping a strangle hold on the situation until these three mortal axioms, not to mention the other phases of the situation, are eliminated. And since life and death are in the pot, we expect to be unsparing in placing responsibility.

A SPLENDID START.

With January 1, 1914, the state prison commission will inaugurate a new era of road-building by placing a road expert at the disposal of the several counties. That announcement is the most portentous since the placing of the convicts on the public roads. It means that the one other step needed to give Georgia the best highway system in the country has been taken, in the establishing of a centralizing force for co-ordinate road construction. This policy materializes a reform for which The Constitution has for years been contending. It bears out the contentions of State Senator G. M. Huie, of the thirty-fifth district, who was among the first to show that the commission might thus profitably extend its powers under the law.

The three commissioners, Captain R. E. Davison, chairman; E. L. Rainey and Judge T. E. Patterson, have taken advantage of a magnificent opportunity and laid the Georgia of today and tomorrow under obligation to them. In another column we carry the official statement of the commission, announcing its purpose and explaining its reasons. The commission agrees that since there is not at present an overwhelming demand from the counties for expert supervision, it would be extravagance to employ more than one supervisor. Chairman Davison and Commissioner Rainey, in an official interview, explain their attitude in full toward the question, and reveal how the board will be cramped by lack of funds in the future, when, as they expect, the counties will become educated into demanding the full quota of four experts allowed by law. Commissioner Patterson, in an interview with The Constitution, had already given his emphatic indorsement to the extension of the commission's power, expressing himself as in strong approval of the views of Senator Huie, also published by The Constitution. Whatever hesitation was manifest by any of the commissioners can be traced, largely, to the fear that the employment of road engineers might interfere with the inspecting feature of the department, rightly regarded as one of the most important of the commission's functions. Now that a satisfactory compromise has been effected, it is seen that the inspection department will not suffer, while the commission's powers with respect to roadway construction are transformed from theory to practice.

The chief advantage is that state supervision is now to be actually inaugurated. In time The Constitution is confident that many counties will call for an expert capable of instructing them in the use of the proper material, the right methods and a general all-around policy. The logical sequence is that Georgia enters upon an epoch of co-ordinate and uniform building, as against the helter-skelter procedure that has been so expensive to the counties, and that has gotten them nowhere. With the force of road-builders at the disposal of each one of the counties, and the centralizing influence and facilities now foreshadowed, the next five years should see this state the banner good roads commonwealth of the nation. The commission has put in one of the most constructive strokes for Georgia in the history of state boards.

KEEPING BOYS ON THE FARM.

Governor Cox, of Ohio, recently told the Farmers' National congress, at Plano, Ill., that the emigration of boys from the farm to the city and the lack of community life in the rural district were two of the main causes back of the high cost of living and of poverty in the cities. It is evident that the high cost of living is world-wide, while the abandoning of the farm for the city is not, so that leaves this feature as only a contributing factor to the problem. But that it is a heavy contributing factor, there is no doubt, and it is also certain that the congestion of unskilled workers in cities has much to do with hard urban living conditions.

Other speakers of the congress joined with Governor Cox in declaring that one of the great duties of the nation lay in building up sources of entertainment and diversion and education in the country approximating those which conspire to make attractive life in the cities. Lyceums, moving pictures, combination community and high school houses were offered as aids in that direction. Equally effectual would be the formation of rural community centers as in France, Germany, and other countries of the old world, where the homes are grouped near together in convenient reach of the farms. This arrangement tends to banish the isolation that is one of the inducements to leave the country, and substitutes a mutuality of social interest.

Governor Cox was right when he strongly condemned the tendency toward landlordism and made a plea for the breaking up of great farms and the lessening of tenancy. The evil of tenancy afflicts the entire nation. It is especially prevalent in the south, whether in the familiar form of the "cropper" or the straight-out tenant who rents year after year for a stipulated cash consideration. The man who does not own his farm is insecurely attached to the country. He is apt to be far less stable a citizen than if his property were his own, and he knew that every effort would redound directly to his own benefit.

The danger of the drift from country to city is no doubt exaggerated, since there is testimony from reliable sources that it is gradually being neutralized. But too much publicity cannot be given reasons why productive young Americans should stay on the farm. The superior independence of life, the assured support and the precarious means of livelihood in the cities, all urge toward co-operation to the end of persuading the boy to stay on the acres.

Probably the Tennessee legislators adjourned to polish their pistols, for they'll be on dress parade again on the unlucky 13th of October.

Congressmen are not afraid to get back to the soil now on the new tariff schedule.

A Missouri man waited fifty years on the sweetheart of his youth. Nothing like giving a lady time to decide a grave question.

People who complain that Mr. Roosevelt "isn't saying anything," are careful not to give him any cause.

Mexico made a stitch in time. She knew that she couldn't hope for space during the world series.

Lord Northcliffe has been telling what he thinks of the suffragettes. That's how they all sail when Mrs. Pankhurst isn't there to rock the boat.

An admirer of oratory says Secretary Bryan "should get the Nobel peace prize." Not on his chautauqua tent!

Wait till the new tariff is there with the goods before you try to bring the dealer down.

Just From Georgia

By FRANK L. STANTON

The New Time Train.

I.

Come up, believers, fu'm de shadders an' de rain,
Git on de New Time Train!
Sugar in de bowl now, honeycup ter drain,
Git on de New Time Train!
Long time waitin' for de big sun ter 'rise,
Takin' er de shadders in de lowgroun' by surprise,
But now he on de hilltop an' he lightin' up de skies,—
Git on de New Time Train!

II.

De whistle er de en-gine make a singin' in de brain;
"Git on de New Time Train!"
De happy face conductor-man say, "All abo'd" so plain.
"Git on de New Time Train!"
Bundle up de chilluns—call em home fu'm fur an' nigh,
P'int 'em ter de rainbow what's a-runnin' roun' de sky;
Trouble's on de flatform an' we wavin' him goodby,—
All on de New Time Train!

* * * * *

No Civil Service Man.

"I voted for the party as long as the 'lection managers would let me," writes an applicant for official position, "and I shore think that something's comin' to me, though it's comin' mighty slow. I ain't never hearn from it yit, an' it looks like I'm not a-gwine to hear nuther, onless I speak up fer my rights; so I'll say this here: I want a office, and I need a office, but I won't stand fer none o' that Civil Service foolishness; I ain't got time. What's the use o' bein' pestered by a gover'ment schoolmaster when all you want is a office? I know what's what and how come, and that's enough fer anybody. I orter been in office all this time, 'stidder settin' on the ragged edge o' Nothin', whittlin' sticks."

* * * * *

Who's This Guy—

New York or Philadelphia?

* * * * *

After the Game.

He's only a baseball feller,
But the crowd, as he comes in view,
Follers him like a circus
And gives him a hurrah, too;
And he lunches at the White House:
(That's more'n I can do.)

Jes' one o' the baseball fellers,
But money's made for his sake;
Kings stand in line to meet him
And ask him: "What'll you take?"
Pile the great long green in his limousine:
(That's more'n I can make.)

If I but had his power
Before this life is done
I'd "bat" earth's tribulations
To the fireman in the sun;
And he'd shovel 'em in his furnace
As I made my last Home run!

* * * * *

"Same Old Moonshine."

The moonshine belt in Missouri is just as fatal as it is in Georgia, according to this personal item from the "Pleasant Valley Correspondent:"

"Uncle Si Lowe visited the distillery Thursday night and tarried until a late hour. While he assures his wife he was perfectly sober when he arrived at home and that he went to the kitchen to get a drink and that he sat down at the foot of the stairway to unlace his shoes, still Mrs. Lowe would like to know what in the world he tied a wet towel about the bald knob on the top of the newel post for."

* * * * *

"Let the Band Play Dixie."

I.

When I'm in the lowground—
Not a hope in sight,
Clouds a-flyin' cross the stars
To drown their little light;
When no signs o' jubilation
On the highest hills I see,
Let the band play "Dixie"
An' it's all right with me.

II.

Lifts me to the summit
Where the high hearts ought to stay,
Brings to me the music
Of a "Hip—hip—hooray!"
When the angel-spirits leave me,
With storms where stars should be,
Let the band play "Dixie"
An' it's all right with me!

* * * * *

Latest on the Tariff Bill.

When the tariff bill trembled in the balance a pious Tennessee poet wrote of it:

"They have a mighty work to do:
Oh, may they do it well!
If the tariff don't pull through,
Lord, save us all from hell!"

The above was better rhyme, however, than that employed by "The Poet Laureate of Cincinnati," in the Commercial Tribune, which is as follows:

"The Tariff Bill is now a law,
The President having signed it;
He dipped his pen and with delight
Affixed his signature to it.

"Underwood was there and Simmons, too,
In their role of fond parents;
Vice President Marshall was also there
And Senator Kern lent his presence.

"The Lower House had another envoy,
For standing like a tower,
Champ Clark flanked the President
And the signature looked over."

* * * * *

Leaves From a Log Cabin.

The man who thinks he is runnin' the government and lets it go at that ain't harmin' the country any. He might be holdin' office and runnin' roun' the country talkin' his head off.

Jest as some folks resolve to let their light shine like that of a city set on a hill they're afeared the trust 'll raise the price o' gasoline on 'em.

"Constitution Cares More For Tots Menaced Now Than Million Years Hence"

—Atlanta Journal of Labor.

"Atlanta's School System."

(From The Atlanta Journal of Labor.)

The Journal of Labor extends to the Atlanta Constitution the assurances of its distinguished consideration. The Constitution, with singular infelicity, has only a mild interest in what will happen to the human race a million years, or even a thousand years, hence. It has the prosaic habit of dealing with the now, and finds enough work in contemporaneous conditions to engage the talented pen of its editor.

Right now, in startling disregard of what may happen to our great-great-grandchildren, it is concerned with the unhappy fate of our own children in the public schools of Atlanta, and is directing its heavy artillery upon conditions which constitute at once a disgrace and a menace to the Regent of the South.

It is all very strange. Here is a city teeming with wealth, actual and potential; its public officials merrily scrapping over which individual or set of individuals will "control the municipal situation," whatever that may mean; its chambers of commerce and its convention committees sounding the city's praises from Dan to Bersheeba, while its school system is positively rotten.

Vainly has William M. Slaton, the superintendent of Atlanta's public schools, warned the authorities of the pressing needs of the school system. Vainly has he called attention to the dangers of existing conditions to the insufficiency of school accommodations; to the pressing need for better and more commodious buildings. And now, today, by reason of gross neglect and amazing disregard of the city council, a serious condition confronts those who have the welfare of Atlanta's schools and Atlanta's school children at heart.

It is with pleasure that The Journal of Labor lines up with the "Oracle of the South," the Atlanta Constitution, in its efforts to bring about an immediate change.

Atlanta needs more and better school buildings; it needs more and better paid school teachers. And it will have these things, and forthwith, or the recall will be put to a speedy and a splendid use.

A Story of the Moment

By WALT MASON,
The Famous Prose Poet

MODERN BLESSINGS.

"It's a great age and a great country," remarked the obese boarder. "Today I bought a whole outfit, suit, shoes, shirt, hat and everything a man wears, in less than half an hour. When I was young it would have taken about three months to get such an equipment. The village tailor and the village shoemaker and the rest of the village artificers would have been kept busy that long on such a trousseau."

"Your words are spiced with wisdom," said the star boarder, "but let us not forget that the man who went through the ordeal of the village tailors and shoemakers in the brave old days was fit to appear on the streets when they were done with him. There is much to be said in support of the present system of ready made goods, but he who holds that such a system is without disadvantages and drawbacks is a traitor to his flag, and should be shot at sunrise.

"There are times, my dear Mrs. Jiggers, when I long for the old system with all its crudities and blemishes. As you are aware, I invested in a new outfit a few days ago, having discovered an amiable merchant with whom the cash system is not an obsession. He is a newcomer in the town, and anxious to make a favorable impression upon the bulwarks of our local society, so when I intimated a desire to buy clothing on credit he seemed pleased rather than shocked. At first I intended to buy only a suit of clothes, but this excellent merchant was so agreeable that I purchased a complete outfit, including hat, shoes, hosiery, lingerie of various kinds, and a collection of neckties, of the kind which have wire hooks to slip over the collar button. Full well do I know that our D'Orsays and Brummells don't place the seal of their aproval upon neckties with wire hooks, but I never was a slave to fashion, Mrs. Jiggers.

"I put the new garments on at the store, and left my old rags to be kept until called for, and I felt, as I walked up the street, that the proletariat had seldom looked upon a more imposing spectacle than myself. There is nothing like new clothes to increase one's self-respect. But before I had walked a block my feet were hurting so woundily that I stepped into a cigar store, and sat down and removed my shoes, to see what the trouble was. The makers of those shoes had pasted little strips of leather here and there on the soles, and these foolish strips of leather had rolled up into uncomfortable wads, disclosing rows of brass-headed nails and wooden spikes, and knotted wax threads, and all sorts of things which cripple men's feet and cause unspeakable agony. And all the ready made shoes have these silly strips of leather; and the strips always roll together into a scroll when the victim is walking, and lame him for life. It is no wonder that the average man wears his shoes until there is nothing left but the laces, rather than punish himself by wearing new ones. In the old days shoemakers didn't paste idiotic strips of leather in their shoes; or, if they did paste them, they pasted them so securely that they stayed put.

"Having placed strips of blotting paper in my new shoes, I replaced those engines on my feet, and resumed my journey. When I had gone a few rods a gentleman came up from behind, and clapped me on the shoulder, and asked me how much I had given for my new suit. Although I resented the question, I replied, politely enough, that I had paid $40. Thereupon the gentleman assured me that I had got the worst of the deal, for the tag on the back of my coat published to the world the fact that the suit had been marked down from $10 to $8. Imagine my humiliation, my dear Mrs. Jiggers. Had those clothes been paid for, I'd have returned straightway to the man who sold them, and wreaked a bloody vengeance upon him, but situated as I was, I could only stand and look like seven cents, while the gurgling gentleman used his penknife and cut the tag from my coat.

"Such things didn't happen in the grand old days. The village tailor may have had his faults, and it is possible that he was slower than molasses on the 16th of January, but he didn't send his patrons into a harsh, unfeeling world, bearing placards announcing that their raiment had been marked down and exposed on the bargain counter. Such an experience bruised my heart, Mrs. Jiggers, and I will ask you for another dish of blanc mange."

In Times.

Georgia farmers are receiving a good price for their cotton this year, due principally to the short crop in the west, but they may not be so fortunate another year. So the wise thing for them to do is to prepare for a good crop of hog and hominy and let cotton be an after consideration.

NO ANONYMOUS CARDS TAKEN BY THE CONSTITUTION

Within the past few days The Constitution has been almost flooded with anonymous communications bearing upon the school situation.

At all times, The Constitution is glad to hear from its readers. Our columns are freely opened to them, especially upon such paramount issues as this one.

The interest displayed in the facts revealed by The Constitution, and the unanimous demand for a remedy, are both gratifying.

But The Constitution has an established rule which prohibits the publication of anonymous articles.

It cannot abrogate that rule, especially on so fundamental an issue as the one here involved. Surely where the heart interest is so keenly stirred, the communication is worth identifying.

To repeat:

Communications will not be accepted unless signed with the name and address of the author.

All communications must be brief. The briefer, the better chance they stand for publication unedited.

The World's Mysteries

WHAT BECAME OF WILLIAM MORGAN?

In the early part of the last century occurred the mysterious disappearance of William Morgan, and no crime ever perpetrated in this country created a greater amount of excitement. Morgan was southern born and served during the war of 1812 and distinguished himself in the battle of New Orleans under General Jackson. In August of 1821, when he was forty-six years old, he removed to York, Upper Canada, where he engaged in the brewery business, and later he removed to Batavia, N. Y.

Five years later, in 1826, it was reported that he had decided upon issuing a book that would expose the secrets of the order of Freemasons, of which he had been a member, and shortly after this announcement he disappeared. This caused great excitement and committees of safety and vigilance were formed that traced him westward to Fort Niagara, near Lewiston, N. Y., where he had been imprisoned.

It was said that Morgan had been conveyed in a carriage from Batavia to Fort Niagara by Freemasons, and it was afterward testified that he was drowned in Lake Ontario, but this story was denied, and it was later affirmed that he had been seen alive in Smyrna, in Asia, as well as in other places.

A short time afterward it was thought that the mystery was cleared, when a body was produced, which was said to have been found near the mouth of the Niagara river, but it was denied that it was Morgan's.

Thurlow Weed was present at the inquest when evidence, which he considered of Masonic manufacture, was given that the body was not that of Morgan. "What are you going to do for a Morgan now?" was asked of him by the lawyer employed by the Masons. "This man is a good enough Morgan," retorted Weed, "until you produce the man that was killed."

This remark was repeated to Henry O'Reilly and by him was distorted into the phrase, "He is a good enough Morgan until after the election," and in that form it was published by him in the Rochester Daily Advertiser, with the addition that Weed had disfigured the features of the corpse to make them resemble those of Morgan.

Prosecutions were instituted against every one whom investigation showed to have been in any way concerned in the abduction of Morgan, and after repeated trials some of them were convicted on minor charges, but no murder was ever judicially established, and the mystery as to what became of William Morgan was as dark as ever.

It was supposed to be shown in the course of these trials that the Masonic oath disqualified Masons in certain of the higher degrees from serving as jurors in any case where a Mason of like degree was a party and his antagonist was not. The excitement deepened and resulted in the organization of an anti-Masonic party in western New York, which nominated a candidate for governor, Solomon Southwick, in 1828. In 1831 a National Anti-Masonic convention was held, wherein most of the free states were represented which nominated William Wirt, of Maryland, for president of the United States.

The connection of Thurlow Weed with the Morgan mystery caused that politician and journalist years of pain as well as incalculable injury. He could not disprove it for those who invented the lie would sustain it. Speaking of it to a friend not long before his death, he said: "I suffered untold distress and was more or less under ban for twenty-five years. I was abhorred, by tens of thousands; old acquaintances avoided me; I was pointed out on the streets; strangers would look askance at me; I received threatening anonymous letters: I was made to realize everywhere and every hour that I was a branded man. Even my family was made to feel the disgrace as if I was a felon. It was cruel!"

Morgan was undoubtedly murdered, but by whom? There was no reason for his having mysteriously disappeared for his own accord, or for his having gone to another country, and if such had been the case he no doubt would have gotten into communication with his friends, or his whereabouts in some way would have become known.

SCARS.

By GEORGE MATTHEW ADAMS

There is one thing certain about the man who has Scars, and that is that he has gone through some sort of a conflict. He was Doing something. Scars never come to people who sit still. Most Scars result from Effort. Scars cost! Their price is paid in Courage, Sacrifice, Unselfishness, Suffering.

But Scars silently testify to the value of Character as no number of material medals or written words possibly could.

Some bear Scars that no human being can see. Some carry around Scars that anyone could discern if they would. Who is it that can see the Scar left inside one's very Soul after a winning fight against some devastating Habit? Who is it that can measure the depth of the Scars interwoven about the lines and planes of a man's Face?

Boast not at all, but take Pride in every honorable Scar that your Body and Character carry.

A great Lawyer, whose name is known by the masses of America, went to a Photographer for some pictures. He sat in his office with a friend as the finished pictures were delivered to him. "Oh," he remarked on glancing at them, "see what they have done. They have taken all the Lines and Scars from my Face that it has taken me thirty years to put there!"

Face the Fight today. Scars may come before the Nightfall, but each will mark a milestone in your career of Worth.

A Question of Telepathy.

Do the natives of Africa know telepathy, provided there is such a thing? Sidney G. P. Coryn writes in The San Francisco Argonaut: "The mystifying rapidity with which native races obtain news of distant events has for long been a matter of discussion. For example, the British defeat by the Zulus at Isandula was well known to the Kaffirs of Cape Town hours before the receipt of the official telegraphic dispatch, and there are very many instances of a like kind. Now we have another reminder of the same fact in the refusal of the British secretary for the colonies to inform parliament as to the whereabouts of the camel corps, which is engaged in operations against the mad mullah in the wilds of Somaliland. Any information that might be divulged, said the secretary, would be known by the mullah almost instantly. But by what means does the black man transmit his information more quickly than the white man can send it by telegraph? It is no longer superstitious to suggest telepathy, but is it possible that savages know more of this than we do? Is it possible that any one knows more about anything than we do?"

Lament of Yasmini.

God made me in an idle hour,
A chalice fit for wine alone.
O would that he had made a flower,
A wandering planet, or a stone.

O would he had not pleasured him,
Dallying, that day among the days,
To mold the cup's curved perfect rim,
That soon the red wine should upraise.

Alas, wan in the waning light,
The wine that to his haze was given.
The cup was full of tears . . . That night
God wept upon the throne of heaven.

—Grace Fallow Norton, in Alanic.

Woman Suffrage in Australia.

(Quoted in The Independent.)

(According to the Sydney Bulletin, this is the use that the woman voter makes of the explanatory booklets sent out by the federal government to explain the constitutional amendments to be voted upon.)

Our Mary's a federal voter;
It doesn't depress her a scrap;
She'll go to the poll in a motor,
Convoyed by a pleasant young chap;
The gray-colored booklet they gave her
I lies on an elegan chair;
Much trouble and worry 'twill save her—
She's using the leaves for her hair.
(Deep Breath.)
I isn't quite what they intended,
But, tho' very little she's read,
Her first blank perplexity's ended—
She's getting it into her head!
Good girl!
She's stuffing it into her head!

ST. PETERSBURG.

By GEORGE FITCH,
Author of "At Good Old Siwash"

St. Petersburg, the capital of Russia, was built to order for Peter the Great, and forms the largest single job ever done for one man.

Peter the Great desired a new capital where the facilities for skating and bathing as well as warship building were greater, and for that reason he laid out St. Petersburg in 1702. It is situated a short distance under the eaves of the Arctic circle on the swampy shores of the River Neva, which wanders through the streets with impunity during the spring.

St. Petersburg has a million and a half people, a vast number of whom are entirely satisfied with the government, being on the imperial payroll. It is built on both sides of the Neva, which is walled in with granite, but climbs the walls in flood time like a small boy going after apples. Like smaller towns which are divided into two hostile parts, St. Petersburg has most of its public institutions on the islands in the river, thus obviating jealousy between the north and south sides.

St. Petersburg has scores of great palaces, forts and arsenals, and is decorated with vast numbers of churches with turnip-shaped spires. It has wide streets filled with motorless carriages, soldiers and whiskers. St. Petersburg is the world's greatest whisker emporium, and the barbers' union of the city holds its meetings around a small table.

St. Petersburg is one of the few cities in the world which has not been shot at. Situated so far north that the firemen put out conflagrations by bombarding them with ice cakes, and an unfrozen water pipe is a novelty, hostile armies have always become discouraged before reaching it. However, the city does not lack for excitement. Lodge No. 1 of the United Order of Anarchists makes its headquarters in the city and conducts a general bomb-making business in a manner which has doubled accident insurance rates all over the city in the last thirty years.

St. Petersburg is the residence of the czar and the seat of the Russian duma, the national legislative body which does everything but make laws. It is also badly infested with Grand Dukes. It has excellent train service to Siberia, but can only be reached from America by a long, hard journey and is not overrun with tourists. It is

"The barbers' union of the city holds its meetings around a small table."

one of the most hospitable cities in the world, however. Every arrival is met by a reception committee—consisting of a member of the police force.

St. Petersburg has no skyscrapers except churches, and gets along with very few street cars and automobiles. It is proudest of its great street, the Nevski Prospect, which is four miles long and so wide that the pedestrian can travel for blocks without getting cornered by the regular army.

The Poet Laureate and the Lady.

In its biography of the late poet laureate the Yorkshire Post recalls that it was at Rome that Mr. Austin met the wife of W. W. Story, the American sculptor.

This lady was bent resolutely on his entertainment; but she had quite forgotten what her husband had told her as to his pursuits. In the course of conversation she tried him with theology, then with the drama. Finally she found inspiration in his name. "Pray," she said, "are you a son of Miss Austin, the novelist?"

MRS. HEALY WILLS FORTUNE TO SON

Estate Left to W. T. Healy Is Worth Between $1,000,000 and $1,500,000, According to Attorneys.

The will of the late Mrs. Olive M. Healy leaving her large estate to her son, W. T. Healy, has been filed with the ordinary for probate. According to Attorneys C. T. and L. C. Hopkins, the estate has not been actually valued, but is probably worth between $1,000,000 and $1,500,000.

The document which disposes of this property takes up but one typewritten page. It contains no schedule of property or estimate of the estate's value. The will was signed March 27, 1908. Mrs. Healy died on May 20 of this year.

The will does not mention Mrs. Ethel Toy Lamar, of the New Willard hotel, Washington, D. C., widow of Charles A. Healy, son of the testator, although she has been officially notified that the will has been filed. Attorney Linton Hopkins said Friday that there would be no litigation over the will, as all claims had long ago been settled.

Two Other Beneficiaries.

In the late Mrs. Healy's will there are only two beneficiaries beside the heir. To a half-sister, Mrs. Caroline M. Shapp, of Rochester, New York, Mrs. Healy left $500. An equal amount was left to Mrs. L. O. Louis, of San Francisco.

Mr. Healy is made sole executor of the estate, without bond.

Most of the holdings of the late Mrs. Healy have been under the direct management of the son for years and the taxes have been returned in the name of the Healy Realty and Improvement company, whose total holdings are of an estimated value of over $5,000,000.

Among the holdings of the company, in which are included the late Mrs. Healy's estate, are the following: The site of the present Healy building, the entire block on Forsyth between Walton and Poplar; the entire north side of Broad street, between Walton and Poplar; the northwest corner of Peachtree and Marietta street (Five Points) which is considered the most valuable single piece of property in the whole city; number 30 Peachtree street and 11-13-15-17 Marietta street, between Peachtree and Broad streets; 2 to 27 Walton, near Forsyth, 10 and 12 Walton street and the northeast corner of Ivy street and Auburn avenue; southwest corner of Magnolia and Marietta streets; northeast corner of Peters and Humphries; northwest corner of Foundry and Haynes; 121 Bell street; 72 Younge street; 1. Todd street; 355-357 Edgewood avenue and 330-332 Edgewood; 117 Yonge street; 355-357 Hilliard street; 73 Parkers street, the northwest corner of Glendale and DeKalb avenues; 22 Alabama street, between Whitehall and Pryor street, except for a one-third interest held by Mrs. Lamar. Another tract containing several acres in the city and fronting on Johnson, Gray, Victoria, Grant and Davis streets, except for one-fourth interest, said to be held by Mrs. Lamar.

NASH IS BACK FROM NATIONAL GUARD MEET

Adjutant General J. Van Holt Nash and Captain J. M. Kimbrough, U. S. A., inspector general to the national guard of Georgia, have just reurned from the annual convention of the National Guard association at Chicago. General Nash was in his office yesterday for the first time since his return from the trip. He reports that many matters of interest were transacted by the association and that legislation recommending the pay of national guardsmen by the federal government would be reported to congress.

Colonel W. A. Harris, of Macon, commanding the Second regiment of the Georgia national guard, who also went on the trip, did not return with the others, but went to New York instead, in the hope of being able to witness at least one of the world's championship series of baseball games.

STONE MOUNTAIN KICKS ON PROPOSED FARES

There will be strenuous opposition raised by the people living on the new Stone Mountain line of the Georgia Railway and Electric company to the fares sought to be charged when the matter comes up for a hearing before the railroad commission next Thursday.

The Stone Mountain people claim that the railroad company has acted in bad faith with them. They assert that when rights of way were granted by people living along the route, it was with the understanding that the new line would compete with the Georgia railroad and that a lower fare would be charged. Instead of that, they say the company is asking to charge a higher fare. The Georgia railroad fare to Stone Mountain is 30 cents.

Particular objection will be made to the collection of a 35-cent fare to Stone Mountain. It is said that T. J. Campbell, mayor of Stone Mountain, and Ed Waggoner, mayor of Clarkston, will lead the fight for lower fares when it comes up before the railroad commission.

Baptist Association Meets.

Dublin, Ga., October 10.—(Special.)—The Laurens County Baptist association held its annual session here this week at Manning, a few miles from this city, the meeting being attended by a large crowd. Rev. W. E. Harville was re-elected moderator; Otto Daniel was made clerk and J. M. Witherington was named secretary. The introductory sermon was preached by Rev. T. J. Barnett, of Dublin, while Dr. J. J. Bennet, of Atlanta, secretary of the Georgia board of missions, delivered the missionary sermon, which was the greatest of its kind ever delivered in this association.

Get Your Christmas Diamond Now and Pay for it Gradually

A well-chosen diamond is probably the finest gift you can make Christmas.

A diamond makes a gift which will be a daily reminder of your thoughtfulness. Diamonds constantly increase in value and are splendid investments.

You can buy a diamond by paying for it gradually, $5.00 or more per month.

Net prices and full details given in our booklet, "Facts About Diamonds."

Call or write for a copy and make your purchase before prices advance.

Maier & Berkele, Inc.
Gold and Silversmiths
31-33 Whitehall Street
Established 1887

TIME OF THEIR LIVES PROMISED HOTEL MEN

Convention Will Be Held in Atlanta Beginning on December 12.

Already preparations are under way for the entertainment of the Georgia Hotel Men's association, which will convene here December 12-13 for its 1913 session.

The Kimball house has been decided on as headquarters for the convention, and it is there that the delegates will gather on the morning of December 12 for registration and the opening session at 10 o'clock. Following the morning session, the delegates will be tendered a luncheon by the Kimball management. In the evening the Piedmont will play host with a smoker, and at the same time the visiting ladies will be given a theater party.

Saturday, December 13, will usher in the congress of hotel men and all their allied interests. At noon the delegates will be entertained with a luncheon at the Georgian Terrace, which will be followed by a motor trip to Brookhaven club for light refreshments and a visit to "Farmer Bill" Zimmer at the Kimballville farm. The closing event of the convention will be held Saturday evening, when the delegates and their wives will be guests at a banquet tendered by the Hotel Ansley.

BIG CROWDS ATTENDED BARTOW COUNTY FAIR

Cartersville, Ga., October 10.—(Special.)—With a record-breaking crowd within its gates today the Bartow county annual fair came to a close. For four days the people of this city and county have been given one of the best exhibitions that has ever been seen in the south, regardless of the size of the town, and all are agreed that, considering the fact that it is the first attempt, this fair has been a remarkable success.

The live stock and poultry features, as well as the agricultural departments, have been the source of great interest.

The racing feature of the fair has been a great drawing card, and the horses that have rounded the splendid track at this place are as good as could be found in the south.

The aeroplane feature of the show has also been a drawing card.

The woman's department and the school fair features of the fair have been exceptionally good.

The success of the fair demonstrates the fact that prosperity has come to stay in this section of the country, and it is believed that it will have a most wholesome effect upon stock raising, poultry raising and agricultural enterprises generally.

CHICAGO BUSINESS MEN PLAN TOUR OF GEORGIA

Charles J. Haden, president Georgia Chamber of Commerce, has telegraphed the Atlanta office of this organization that he has just arranged for fifty or more prominent business men of Chicago, members of the Chicago Chamber of Commerce, to visit Georgia in November for the purpose of studying the business opportunities of the state and of bringing about closer trade relations between Georgia and Chicago. The itinerary has already been so arranged as to include nine of the principal cities of the state, the party to enter the state November 15 and remain through the 21st. Further details of this visit will be announced later.

Meanwhile, this is a matter of much interest not only to the cities visited by this party of business men, but to the state as a whole, representing as it does one of the activities for which the Georgia Chamber of Commerce has been organized, that of bringing the resources of Georgia and the business opportunities in the state to the attention of the leading business men of other sections of the union.

HARRY L. DIX, JR., GETS FINE JOB IN NEW MEXICO

Harry L. Dix, Jr., who for some time past has been prominentlly connected with insurance interests in Atlanta, and more recently as assistant secretary of the Equitable Casualty company, has been called to the home office of the Interstate Casualty and Guaranty company, of Albuquerque, N. M. Mr. Dix has already left the city.

This company has started to do a general casualty business, and in addition to being chief accountant of the company, Mr. Dix will also be assistant secretary and assistant treasurer. He is a graduate of Georgia Tech and has proven particularly efficient in actuarial work, having had a splendid experience under George N. Spring, public accountant, who has been examining the different Georgia companies under the direction of the insurance commissioner of Georgia.

35 LAWYERS IN RACE FOR MUNICIPAL COURT

Thirty-five applicants have signified their willingness to be appointed to the five judgeships of the new municipal court legalized by the last legislature. This fact became known Friday when it was determined that the new judges of the municipal court would be named by the judges of the Fulton county superior court so soon as Judge Ben Hill assumes his new duties. He will take the superior court bench when the Frank re-trial motion is disposed of before Judge L. S. Roan.

"We face a hard task in making the selection of the municipal judges," said Judge George L. Bell Friday. "The appointments which we will make will be sent to the governor for approval and he will finally pass upon them."

The new court will require the appointment of a chief marshal and a clerk. There are already several candidates for these positions.

IMPROVED IN HEALTH, FRANK WHEAT RETURNS

Frank Wheat, widely known Atlantan and up to two years ago, when broken health compelled him to retire from business and seek another climate, one of its leading business men, has returned to the city and is now mingling with old friends, by whom he is being given a warm and hearty reception.

Looking even better than he did years ago when he opened Atlanta's first electrical supply house and incidently Atlanta's first electric shop, he comes back to Atlanta to resume that line of work in which he was Atlanta's pioneer and through whose extensive work he sent throughout the south Atlanta's name on the extensive work he carried on for years from his Atlanta offices.

Fred Beers' Father Ill.

Fred Beers, for years deputy clerk of the United States courts in Atlanta for the northern district of Georgia, and especially in charge of the bankruptcy division, has been called to New York state, the winter home of his father, and will be absent from the city until the middle and maybe the latter part of next week. Mr. Beers' sudden trip north was caused by illness in his father's family.

Y. M. C. A. Fund Growing.

Americus, Ga., October 10.—(Special.) Friends of the Americus Young Men's Christian association engaged in raising $18,500 wherewith to cancel indebtedness of the association, have secured $14,000 already and are enthusiastic in the hope of geeting the amount desired One citizen, whose identity the committee will not disclose, contributed $2,0.. this morning. There are several subscriptions of $1,000 and $500 each.

Southern Railway Will Afford Atlanta Fine Facilities by The Addition of New Trains

Atlanta is to be afforded extraordinarily fine passenger facilities by the Southern railway between the middle west and the southeast. To meet the demands imposed by the phenomenal commercial and industrial development not only of Atlanta, but of the entire south, the Southern railway, beginning Sunday, November 2, will establish four magnificent solid through trains to be operated via Atlanta, between Chicago, Cincinnati and Kansas City and Jacksonville, Fla.

The train de luxe will be the Royal Palm, to be operated in both directions daily between Chicago and Jacksonville, through Atlanta and Macon. This splendid train will contain the finest passenger equipment which skill, energy and money can provide. It will be vestibuled and will carry Pullman drawing room, state room observation sleeping cars, free reclining chair cars and Southern railway dining cars. It will be lighted by electricity and its fittings will be notably elegant. In a word, the train will be ease, comfort, convenience and luxury transformed into terms of travel.

Leaving Chicago by the Big Four route at 10:15 p. m. the train will pass through Indianapolis to Cincinnati; thence over the Queen and Crescent route (Cincinnati, New Orleans and Texas Pacific railway) to Chattanooga; thence over the Southern railway, reaching Atlanta at 9:55 the next evening after leaving Chicago, departing at 10:05 p. m. It will arrive at Jacksonville at 7:40 the next morning. Northbound, the train will leave Jacksonville at 8:40 p. m. and arrive at Atlanta at 6:10 o'clock next morning. It will reach Cincinnati at 9:10 p. m. and Chicago at 7:25 a. m. the second morning after leaving Jacksonville. A special feature of this train will be a local Pullman sleeping car line southbound from Chattanooga to Jacksonville.

Ohio-Florida Special.

On the same day, the Ohio-Florida special, to be operated by the Southern railway, in connection with the Queen and Crescent route, between Cincinnati and Jacksonville, via Atlanta, will be established. It will be a superb train, equipped with Pullman sleeping cars, coaches and Southern railway dining cars. Leaving Cincinnati at 8:15 a. m. it will arrive at Atlanta at 11:30 p. m. that evening and will reach Jacksonville at 9:20 o'clock the next morning. Northbound, the train will leave Jacksonville at 10:20 a. m. and arrive at Atlanta at... reaching Cincinnati at 11:45 next morning.

The third of this series of splendid trains will be the Florida Special, a direct through metropolitan train between Cincinnati and Jacksonville, equipped with Pullman sleeping cars, coaches and Southern railway dining cars, also with through Pullman sleeping cars between St. Louis and Jacksonville, via Danville, Ky. The train will leave Cincinnati by the Queen and Crescent route at 8:10 p. m., passing through Chattanooga, thence over Southern railway and reaching Atlanta at 11 a. m. the next day, and reaching Jacksonville at 8:20 o'clock that evening. Northbound, the train will leave Jacksonville at 7:40 a. m. and arrive at Atlanta at 5 p. m., reaching Cincinnati at 8 o'clock the next morning.

From West to South.

In addition to these three magnificent trains, the Southern railway will inaugurate simultaneously the Kansas City-Florida Special, another solid through train between Kansas City, Mo., and Jacksonville, Fla., via Memphis and Atlanta, in connection with the 'Frisco lines. Eastbound it will reach Atlanta at 10:15 p. m. and arrive at Jacksonville at 8:40 o'clock the next morning. Westbound it will arrive at Atlanta at 6:50 a. m.

All of these trains will be the last word in excellence of passenger service. They are the direct result of the tremendous commercial and industrial development of the south and of the great increase of traffic between the southern states and those of the north and west.

This new and magnificent service has been authorized by President W. W. Finley in conformity with the policy of the Southern railway to promote in every possible way the industrial and commercial prosperity of the south. They will afford travelers from the north and west opportunity to visit the southern states under the most delightful conditions. Men and money from every part of the country are being attracted by the immense natural resources and opportunities afforded by the south. This is abundantly evidenced by the wonderful growth of the southern states during the last decade, both in population and in wealth. Government census statistics show that in both respects the south has exceeded in percentage of growth any other section of the United States.

Opening of Canal.

The approaching completion of the Panama canal will mark one of the most important epochs in the history of the world. For centuries mariners have dreamed vaguely of the time when the Atlantic and the Pacific would be united by a great waterway. The herculean task seemed impossible of accomplishment after the failure of the French guided by the master hand of de Lesseps, until American ingenuity, energy and money took in hand the great problem.

Now the Panama canal property may be termed the eighth wonder of the world. As an engineering feat it is without a peer. The pyramids of Egypt, which held the world in awe for 5,000 years, pale into insignificance beside this gigantic waterway. While the work on the canal was at its height, with 40,000 men and scores of mammoth steam shovels cutting through a mountain, more rock and dirt were handled every month than were required to build the great Cheops and two other of the largest pyramids. Fifty million tons of dynamite were exploded in the blasting of the great water trail from ocean to ocean.

The opening of the canal to commerce, probably during this winter, will mean much to the states of the south, more, perhaps, than to any other part of the union. The fine passenger service inaugurated by the Southern railway will enable tourists from all parts of the country, including the south, to visit the Canal Zone under the most advantageous conditions. All trains of the Southern railway make direct connections at Jacksonville with trains on the Florida East Coast railway for Miami, Palm Beach and Key West. At Key West connection is made with superb steamships bound for the Canal Zone and points of interest in the West Indies.

It is anticipated by officials of the Southern railway that there may be a great increase in the commercial and industrial growth of the south and that the establishment of this new train service may be regarded as only a forerunner of further extension of the service in the future.

Traffic to Pacific Coast.

It has been rumored that the Southern railway officials had decided to put on a new train to be operated in connection with the Southern Pacific, making a fast run between New York, Atlanta, New Orleans and San Francisco.

Southern railway officials seen in Washington Friday deny this report, but General Passenger Agent Cary, of the system, said that the Southern Pacific system would inaugurate a new through service train from New Orleans to San Francisco on November 16, which would connect with the Southern railway trains Nos. 37 and 38. The new service will be for the purpose of diverting traffic to the Pacific coast, which is now going via Chicago and Kansas City.

Atlanta Could Use Churches To House School Children

Pointing out the fact that Atlanta is not alone in her troubles regarding overcrowded schools The Constitution Friday received an enlightening communication which contains the suggestion that as long as the local schools are overcrowded the use of the many auditoriums and churches which are idle during the week might not be an untimely suggestion. The plan is evidently in use in Philadelphia and is now being debated for use in New York city. The communication follows:

"Apropose of the discussion now going on in regard to the congested condition of the Atlanta public schools, I hand you herewith a clipping from yesterday's New York Herald, showing that Atlanta is not alone in this respect, and also containing a suggestion which may be of interest.

"While on this line of thought I might call your attention to the fact that we have a great many auditoriums, Sunday school rooms, and class rooms in connection with our many churches here in Atlanta, which are only used on Sunday, and practically lie idle all the rest of the week. Whether any or all of these could be used to advantage in connection with our public school system is a matter that might be worth looking into."

"(Signed)

"WILLIAM E. MANSFIELD."

The clipping sent with the communication is taken from The New York Herald and is signed by J. P. RcRickard of Bayside, L. I., in which he urges the use of the armories of the New York state guard companies, the churches and the large halls of the big city to take care of the overflow of children in the New York city schools, which seem to be exceedingly congested.

HEAVY LOSSES CAUSED BY EATONTON FLAMES

Eatonton, Ga., October 10.—(Special.) Five of the largest business houses of Eatonton were entirely consumed by flames which started at midnight Thursday. The fire is supposed to have been caused by the defective electric wiring, though it is not definitely known what was the exact cause.

From the very first nothing could be done to check the flames, though the volunteer firemen worked heroically. The hardware store of Hearn & Greene was a total loss, and the ammunition and other explosives added to the fury of the fire.

Milledgeville and Macon were called upon to come to the assistance of Eatonton. Before the Macon fire company had left upon a special train it was found that the fire could be controlled owing to a strong fireproof wall on the Hutchinson building.

The insurance will not be more than half for each loss, and in some instances it will be only one-third. Ten thousand dollars will be alow estimate of the loss from the fire.

Plans are already under consideration for the immediate rebuilding of the destroyed stores with fireproof buildings.

The heaviest losers are Oscar Jarmulowsky, Hearn & Greene, M. Wice, Harry Jarmulowsky and Stubbs' jewelry store, whose stock of goods were practically destroyed. The buildings were owned by Howell Hearn, C. T. Leonard, T. G. Greene and Mrs. Annie Supple.

RAILROAD ASSOCIATION HOLDS SPECIAL MEETING

The Railroad Young Men's Christian association invites all railroad men and all other men to attend the service at the railroad association rooms, 31½ West Alabama street, Sunday afternoon, at 3:30 o'clock. Rev. S. R. Belk, D. D., pastor of Park Street Methodist church, will be the speaker and this stands for something worth while.

Harry James, with his male quartet, will sing and the association orchestra will play. Strangers will find a cordial welcome and this will be a delightful place to spend an afternoon hour.

SINGING CONVENTION IS INVITED TO ROME

Rome, Ga., October 10.—(Special.)—The South Broad Baptist church today invited the Seventh District Singing society to use its auditorium for the annual session to be held here on October 1 8and 19. One thousand delegates from the thirteen counties of the Seventh congressional district will be present, as singing schools and sincing societies have flourished for a hundred years in the mountains of north Georgia.

John P. Davis, of Rome, is president of the convention and will preside over the meetings, assisted by the secretary, W. G. Tankersley, of Dalton.

New Hosiery Mill.

Lafayette, Ga., October 10.—(Special.)—A new hosiery mill is to be built here by P. D. Fortune, A. R. Fortune and J. C. Miller, of Chattanooga. About sixty knitting machines, with a capacity of two hundred and fifty dozen hose per day will be installed at the start, and the capacity will later be increased.

See "The Last Days of Pompeii," Grand, all next week.

Educate Your Children and Yourselves

On the greatest engineering event in the world's history, by Wyndham, United States Civil Engineer.

PANAMA CANAL
Next Tuesday
CABLE HALL

4 p. m. Matinee—Admission 10c.
Night 50 Cents.

PRINTING WEBB & VARY
38½ W. ALABAMA ST.
Phone M-2405

MACON SHRINERS READY FOR MONTGOMERY TRIP

Special Will Leave Macon on October 29—To Institute New Shrine.

Macon, Ga., October 10.—(Special.)—A train manned by a crew of Shriners, carrying a party of 100 Shriners and bound for a Shrine ceremonial in Montgomery, Ala., is to be run from Macon on October 29.

This will be the occasion of the installation of the new Shrine in Montgomery, which was authorized a year ago through the efforts of the Macon Shrine over the opposition of both Birmingham and Mobile. The new Shrine is to be officially instituted by the Al Sihah Tempyle of Macon, and a big delegation from the local Shrine is going along to see the work well done. In addition to the local Shrine patrol, the Macon drum and bugle corps of forty members will make the trip to Montgomery.

Over twenty applications have been received from railroad men who are Shriners who have offered their services to operate the train from Macon to Montgomery and return. It is said, with the possible exception of the negro porters, every member of the train crew will be members of the Shrine. This, it is believed, will be the first train of its kind ever operated.

Shopping Special Run.

Macon, Ga., October 10.—(Special.)—A special train, bearing 200 people from towns between Vidalia and Macon, on the Macon, Dublin and Savannah railroad, came to Macon this morning on a shopping expedition, the train being run under the auspices of the Macon Chamber of Commerce. Special inducements were offered to out-of-town shoppers, and the experiment is said to have provel a decided success.

It is planned to run weekly trade excursions from points along the Georgia Southern and Florida railroad to Macon, each Saturday during the fall season.

Students Going to Cuthbert.

Macon, Ga., October 10.—(Special.)—Wesleyan Female college, of Macon, is preparing to send a large delegation of seniors and juniors to the coming convention of the Georgia Students' Missionary convention at Cuthbert, November 7-9. They will be under the chaperonage of Professor Charles R. Forster, founder of the movement, and who has been the president of the organization during the eight years of its history.

Two of the annual conventions have been held at Wesleyan college and no event of the college year is possessed with a livelier interest to the students than the selection of the delegates who shall represent the student body at these conventions.

Dr. Jenkins, president of Wesleyan, is a member of the advisory board, along with Presidents Gaines, of Agnes Scott, and Van Hoose, of Shorter; Drs. Harrison, of Mercer and Bransen, of the state normal school, who are the directing force of the movement.

Professor Forster is now at work on a program which will enlist some of the leading expert thinkers and speakers on great world-problems in the thought of men today.

Macon Building Sold.

Macon, Ga., October 10.—(Special.)—B. J. Adams has sold the three-story building at Cherry and Seventh streets, to the Lawton-Jordan company and the latter company will move its factory from Broadway and Poplar street, to the new location, where they will have greatly increased facilities. The new building gives them over 6,000 additional feet of floor space.

Mrs. English Dies.

Macon, Ga., October 10.—(Special.)—Mrs. G. H. English, of Fort Valley, died this morning at 5:40 o'clock at the Macon hospital, after an operation. Besides her husband, who is a prominent citizen of Fort Valley, Mrs. English leaves one son, Norman English.

The body was taken to Fort Valley this morning and the funeral and interment will occur there tomorrow afternoon.

PROBABLY FAIR TODAY, SAYS MR. VON HERRMANN

Before nightfall it may rain. Then again it may not. The weather forecaster says it will "probably be fair on Saturday." That's as far as he will go.

It seems that the storms that have been hovering over the Carolinas and which were due to strike Atlanta yesterday were dissipated before they got over the mountains and only the tail end—so to speak—got inside of the city limits. It threatneed rain all the afternoon and last night, but the rain didn't arrive.

It would be safe, however, today to come downtown with a palm leaf fan, a pair of overshoes and a raincoat—prepared for anything.

Election in Catoosa.

Governor Slaton issued a writ of election for the purpose of electing a man to succeed the late Representative J. C. Bryan, of Catoosa countyl. Under the law, the election will be called and the date fixed by the ordinary of the county within thirty days.

CONTRACT IS LET FOR ROME PUMPING STATION

Rome, Ga., October 10.—(Special.)—Mayor Yancey has let the contract for the equipment for the new pumping station of city of Rome. Electrically driven pumps will be installed to take the place of the present steam pumps and will lift the water from the Etowah river to the top of old Fort Jackson.

Funds for the improvements will be provided from a bond issue of $80,000 that was voted by the people a short time ago. There will also be a remodeling of the filter plant.

ROME CITY COUNCIL VIGOROUSLY ATTACKED

Rome, Ga., October 10.—(Special.)—A vigorous attack upon Rome's city council, and upon an Atlanta firm of consulting engineers, is made through a local newspaper by Mortimer M. Griffin, a Rome manufacturer, who alleges irregularities in the award of contracts. It is expected that personal encounters may follow the publication of the card.

Mr. Griffin charges that Mayor Yancey and Engineer P. H. Norcross opened sealed bids and held them for several weeks before submitting to council, and says "there could be graft if those receiving the bids were son inclined."

NEW JUROR WILL BE ATTACKED AS BIASED

Several Depositions Are Expected to Be Filed Before Hearing Is Held.

From what could be learned Friday it was almost made certain that attorneys for Leo M. Frank will file affidavits against an additional juror in the celebrated case before the motion for a new trial is argued on October 18 before Judge L. S. Roan. Several depositions are expected to be filed against the latest juror to be accused of bias and extreme dislike.

Solicitor General Dorsey and his assistant, A. E. Stevens, are reported as being hard at work at Valdosta compiling their answer to the voluminous petition for a new trial, filed by the defense attorneys. They are said to have stated that they would be undoubtedly ready for argument of the petition on October 18.

Until a short time ago, scarcely one person in a thousand had ever tasted a really good soda cracker—as it came fresh and crisp from the oven.

Now everybody can know and enjoy the crisp goodness of fresh baked soda crackers without going to the baker's oven.

Uneeda Biscuit bring the bakery to you.

A food to live on. Stamina for workers. Strength for the delicate. Give them to the little folks. Five cents.

NATIONAL BISCUIT COMPANY

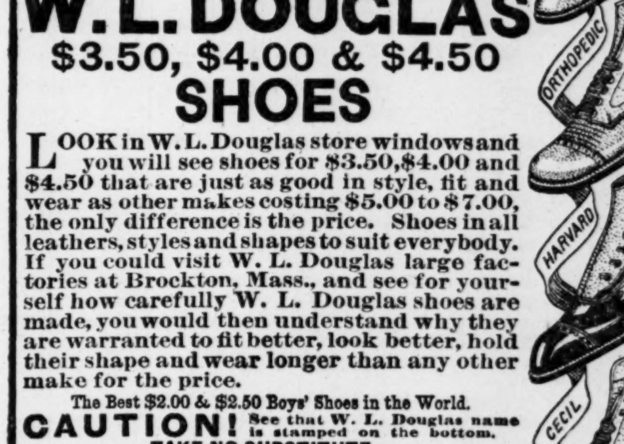

W. L. DOUGLAS
$3.50, $4.00 & $4.50
SHOES

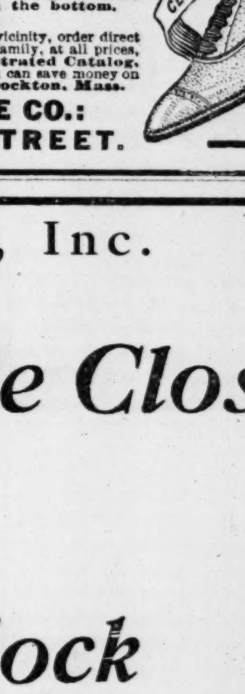

LOOK in W. L. Douglas store windows and you will see shoes for $3.50, $4.00 and $4.50 that are just as good in style, fit and wear as other makes costing $5.00 to $7.00, the only difference is the price. Shoes in all leathers, styles and shapes to suit everybody. If you could visit W. L. Douglas large factories at Brockton, Mass., and see for yourself how carefully W. L. Douglas shoes are made, you would then understand why they are warranted to fit better, look better, hold their shape and wear longer than any other make for the price.

The Best $2.00 & $2.50 Boys' Shoes in the World.

CAUTION! See that W. L. Douglas name is stamped on the bottom. TAKE NO SUBSTITUTE.

If W. L. Douglas shoes are not for sale in your vicinity, order direct from the factory. Shoes for every member of the family, at all prices, by Parcel Post, postage free. Write for Illustrated Catalog. It will show you how to order by mail and why you can save money on your footwear. W. L. DOUGLAS, Brockton, Mass.

W. L. DOUGLAS SHOE CO.:
11 PEACHTREE STREET.

EISEMAN BROS., Inc.

Our Store Will Be Closed Today Until 5 O'Clock Open Thereafter Until 10 O'Clock

Eiseman Bros., Inc.
11-13-15-17 Whitehall
The South's Largest Retail Clothing Store

SOCIETY

Old Guards' Ball Proves A Brilliant Social Event

The Old Guard ball at the Capital City club last night assembled a brilliant company, and elaborate decorations were the background for the gorgeous regalia of the hosts and the fulldress uniform of army and militia officers, as well as the beautiful costumes of a representative gathering of ladies.

A large orchestra added music to the gayety of the evening, and there was dancing.

Major Burke, commander of the Old Guard, with Mrs. Burke, Governor and Mrs. Slaton, General and Mrs. Evans and Colonel and Mrs. Van Orsdale received the guests in the ballroom, which was lined with palms in effective masses, and flags and swirls of bunting were a handsome mural decoration. Bay trees guarded the entrance and the arch leading into the adjoining apartments, where there was similar elaborate decoration. Punch was served under alcoves of palms in the salon, and tall vases were filled with cut flowers. A buffet supper was served.

The Old Guard is made up of some of the most prominent of Atlanta's pioneer citizens, who have been members since 1860, with some of the younger generation, and both elements, with their friends, were present last night at this, the annual climax of the organization's year. The spirit of the evening was most happy, and added another memory to the Old Guard's history of beautiful achievements.

Baker's Cocoa

IS GOOD COCOA

Of fine quality, made from carefully selected high-grade cocoa beans, skilfully blended, prepared by a perfect mechanical process, without the use of chemicals or dyes. It contains no added potash, possesses a delicious natural flavor, and is of great food value.

Booklet of Choice Recipes sent free

Walter Baker & Co. Ltd.

Established 1780 DORCHESTER, MASS.

Sunday Golf Dinner at Capital City Country Club

The whole interest of the golf world of Atlanta will be centered on Sunday at the Capital City Country club, where Ray and Vardon, the noted English players, will appear on the links morning and afternoon.

For the pleasure of the golf "fans" who will form a big gallery, the club will serve special table d' hote dinners from 1 to 2:30 o'clock, and the arrangement is expected to be a popular one.

For Miss Booth.

Miss Mary Anderson entertained at an informal tea and miscellaneous shower yesterday afternoon at her home in Ansley Park in compliment to Misss Claire Booth, a bride-elect. The house was attractively decorated with ferns and golden rod, and in the dining room the centerpiece of the tea table was a pretty arrangement of yellow chrysanthemums. The candle shades were yellow and all other details were yellow and white.

Miss Anderson wore a gown of white chiffon and was assisted in entertaining by her mother, Mrs. T. J. Anderson, who wore a gown of black charmeuse, and her sister, Miss Louise Anderson, in white charmeuse satin. Miss Maude Lewis served punch.

Twenty-five guests were entertained.

For Miss Andrews.

Miss Edna Mooney entertained at tea yesterday afternoon at the Georgian Terrace for Miss Sadye Andrews, a bride-elect. The party included Miss Andrews, Miss Mary Andrews, Mrs. V. J. Adams of Knoxville, Mrs. Reese Marshall, Mrs. Edwin Hill Cooley, Mrs. Reginald B. Mooney and Mrs. William McCullough.

Candy Pulling.

Committee No. 5 of the Ladies' Aid society of Westminster Presbyterian church, will give a candy pulling this afternoon at 3 o'clock at the residence of Mrs. J. R. Palmer, 71 Wabash avenue. Admission 10 cents. All children are cordially invited to come.

D. A. R. Restaurant.

The public is cordially invited to make Saturday a gala day at the Daughters of the American Revolution restaurant, in the House That Jack Built, on the corner of Peachtree and Broad streets.

Circle No. 16, of which Mrs. W. L. Barnes is chairman, will have charge. The members are: Mrs. E. W. Martin, Mrs. George Hurt, Mrs. Charles Barnwell, Mrs. R. G. Dunwoody, Mrs. Howell Cloud, Miss Sallie Long, Mrs. Spencer Atkinson, Mrs. Arnold Broyles, Mrs. Howard Callaway, Mrs. H. D. Coles, Mrs. Barrington King.

The menu follows:

Dinner, 50 cents.

Roast Beef. Cold Boiled Ham.
Rice. Mashed Potatoes.
Candied Sweet Potatoes. Lima Beans.
Apple Salad.
Hot Rolls. Dixie Pickles.
Coffee. Tea.
Ice Cream.

To Miss Mims.

A number of pretty parties have been planned for Miss Eva Merll Mims, a bride-elect, whose marriage to Mr. James Roy Almand will be an event of the 29th.

Mrs. R. Y. Barrett entertained at a "500" party Wednesday afternoon, about thirty of Miss Mims' friends being invited.

Mrs. Frank Vaughan will give a theater party on the 16th.

Mr. and Mrs. H. C. Fairman will entertain for Miss Mims and Mr. Almand at their home on Eighth street Friday evening, the 17th.

Miss Lois Mims will give a theater party at the Forsyth Saturday afternoon, the 18th.

Mr. and Mrs. John Mims will entertain a dinner party at their home on Lee street in honor of Miss Mims and Mr. Almand Saturday evening, the 18th.

Miss Mary Mendenhall and Mrs. W. E. Johnson will give a miscellaneous shower at the home of Miss Mendenhall on Lucile avenue on the 21st.

Misses Caroline Thomas and Ethel Millican will entertain at a box party and tea at the Georgian Terrace on the 23d.

Mrs. Goldie Lloyd will give a dinner party at her home in Druid Hills Friday evening, the 24th.

Miss M. E. Ruffin will give a "500" party and shower at her home on Spring street the afternoon of the 25th.

Miss Lavinia Mims will entertain at a theater party on Monday afternoon, the 27th.

Mr. and Mrs. James P. Mims will entertain at a buffet supper after the rehearsal on the 28th.

G. H. S. Alumnae Reunion.

The Alumnae association, Girls' High school, extends through the press an invitation to all graduates of the school, whether alumnae or not, to the annual reunion next Friday afternoon from 4 to 6 o'clock in Browning hall.

The occasion will be purely social, and some informal features of entertainment will be pleasing incidents, including music by Wurm's orchestra, and songs by a double quartert of excellent voice. Miss Jessie Muse will speak briefly on the relation of the Alumnae association to the schools.

A broad plan of lecture study to interest all the members has been arranged for the year, and the annual reception will be a happy preliminary.

D. A. R. in Forsyth.

Mrs. Sheppard W. Foster, Mrs. Frank H. Orme, Mrs. John H. Andrews, of Atlanta; Mrs. S. M. Dean, of Palmetto; Mrs. W. T. Roberts, of Fairburn; Mrs. T. C. Parker and Mrs. C. C. Holt, of Macon, will go to Forsyth today, where they will be the week-end guests of Mrs. Richard P. Brooks, who will entertain at a luncheon today in their honor.

Mrs. Foster, who is state regent of the Daughters of the American Revolution, has been invited to address the James Monroe chapter at Forsyth this afternoon, after which there will be a reception given in her honor by the chapter.

On Saturday Mrs. Brooks will entertain seventy-five guests at a bridge luncheon in compliment to Mrs. Foster and her guests.

Informal Bridge Party.

Mr. and Mrs. Wiley Jones will entertain at two tables of bridge this evening at their home in Decatur.

Miss Moseley's Dance.

Miss Moseley will compliment the younger society et with a dance for the opening of the season Saturday afternoon at 5 o'clock, at her studio, Segadlos.

The regular Tuesday evening dances will reopen October 14 with a complimentary dance for those having entree to these affairs.

Accepts Lawrenceville Call.

Lawrenceville, Ga., October 10.—(Special.)—Rev. Henry F. Wood, of Gainesville, has accepted the call of the Lawrenceville Baptist church and will take up his duties as pastor on January 1. Mr. Wood formerly taught school in this county and married the daughter of Hon. J. A. Deaton, of Buford.

PIG CLUBS FOR BOYS NOW TO BE ORGANIZED

Youngsters to Be Shown How to Market Corn on Legs Instead of Wheels.

Following up the boys' and girls' corn clubs, which have proven so successful in stimulating the corn production of the state, the State College of Agriculture in co-operation with the department at Washington will this year begin the organization of boys' pig clubs.

This announcement was made Friday to the demonstration agents of north Georgia meeting in the state senate chamber by Dr. J. E. Downing, assigned to the state college by the United States bureau of animal industry. Dr. Downing declared that clubs would be organized in ten counties this fall. An effort will be made to secure clubs of ten or more in each militia district of the counties selected.

Pure Breeds to Be Used.

In order to introduce pure strains of hogs, it is thought that arrangements may be made with breeders whereby one sow pig may be furnished to each of the boys in the clubs. Only one breed will be introduced in each club community so that the strain may be kept pure. Dr. Downing said that the pig clubs would supplement the corn clubs, as they would enable the boys to send their corn to market on four legs instead of four wheels.

The work of the boys' corn clubs and the importance of keeping alive the interest in them was discussed at considerable length at the meeting Friday. Plans were devised for collecting exhibits for the state fair at Macon and also for the state corn show to be held a little later in Atlanta. An effort will be made to secure, at least, twenty-five exhibits from each county.

As more premiums have been offered this year than ever before, it is thought that it will not be a difficult matter to secure a large increase in exhibits.

With a view to encouraging the interest of the children in the production of corn and also teaching them lessons in seed selection, special corn days will be held in the public schools in as many localities as possible.

Dr. Soule Talks.

Dr. A. M. Soule, president of the State College of Agriculture, delivered an address congratulating the demonstrators on the success of their work and urging them to proceed along practical and conservative lines. He laid much stress on the importance of the farmers sowing an abundance of oats this winter.

Dr. E. M. Neighbert, of the department at Washington, spoke on cattle tick eradication and how it could be brought about. State Entomologist Lee Worsham talked on insect pests and the paratitic diseases of cotton. Assistant Commissioner of Agriculture Dan Hughes also delivered a talk on the benefits to be derived from the demonstration work and advocated county commissioners of agriculture to supplement in each county the work of the state department.

Dr. H. E. Savely, of Washington, in charge of the work for this district, delivered a farewell address, in which he advocated greater publicity being given to the work accomplished as a means of increasing the public interest. He then left for Montgomery, Ala.

At 12 o'clock the demonstration agents were received by the governor in the executive reception room, where they were introduced to the chief executive by Dr. J. Phil Campbell.

The session of the agents will be concluded Saturday.

GREAT REVIVAL HELD AT ST. PAUL'S CHURCH

One of the greatest and most effective revivals ever held in the city will come to a close at St. Paul's Methodist church, Grant street and St. Paul avenue, Sunday night. For two weeks the revival has been going on under the direction of Rev. L. B. Bridges, of Portsmouth, Va., and Dr. B. F. Fraser, the pastor. Two or three meetings have been held daily and over one hundred persons have been converted and have connected themselves with the church. At every meeting the church has been crowded and the most intense interest has been manifested. One of the most interesting and unique of the meetings held was that for the "old folks" last Tuesday afternoon. Another meeting of special interest was that for children Friday afternoon.

There will be a special meeting for men only Sunday afternoon at 3 o'clock to which all men in the city are cordially invited.

Dr. Fraser says that Mr. Bridges is one of the most magnetic revivalists that have ever come to Atlanta and that the attendance at St. Paul's has been the largest in its history.

The church edifice will be formally dedicated on Sunday, October 19. The dedication services will be conducted by Bishop Collin Denny, of Richmond. Bishop Denny will preside over the North Georgia Methodist conference at Elberton next month. St. Paul's church has the largest congregation of any church in Atlanta, and its handsome new building has been entirely paid for.

"DAY OF REPENTANCE" IS BEING CELEBRATED

Today the orthodox Jews of the city are gathered together in their synagogues in the most solemn religious services that their faith proclaims. The occasion is called Yom Kippur and means the "day of repentance."

The object of the day is to allow the truly repentant to make confession of their worldly sins to their God. During today and, in fact, since sundown last night, no orthodox Jew has eaten food of any sort. The time is spent in devout prayers and silent reflection.

At sundown tonight the fast is broken and the Jewish New Year season, which started a week ago Wednesday, comes to an official end.

All Jewish business houses in the city observed the passing of Yom Kippur, and in the Jewish homes the same reverent spirit was observed as in the synagogues.

MISS FELICE MANSFIELD WILL SING AT RECITAL

Miss Felice Mansfield, the popular Atlanta girl who has been studying concert and opera work in New York for the past several years and who has a lyric soprano voice of rare charm, will be the soloist at the free concert Sunday afternoon at 3:30 o'clock at the Auditorium-Armory. Charles A. Sheldon, Jr., will preside at the organ. The program will be of an attractive and distinctly popular tone. There will be practically no heavy music and nothing operatic. It is all music of the highest class, but yet composed of the attractive brilliant melodies and harmonies that always please the average lover of music.

Patrons are requested to note that the hour has been changed from 4 to 3:30 o'clock, and are urged to be on time at the concert.

Miss Moseley's Dancing Classes.

Adults' Classes: Beginners, Monday evenings 8:30. Class in fashionable ballroom dancing, Thursday evenings 8:30.

Children's Classes: Beginners, Wednesdays and Saturdays 3:30. Class in aesthetic dancing, Mondays and Thursdays 3:30.

Special class for school girls in fashionable ballroom, and classical dancing, on Saturday mornings at 11 o'clock. Bell phone Ivy 1281-J. (Adv.)

See "The Last Days of Pompeii," Grand, all next week.

WAITS TILL HE IS 76 AND THEN MARRIES WOMAN AGED 61

Piedmont, Ala. October 10.—(Special.)—T. H. Arnett, aged 76, and Mrs. M. O. Sanders, aged 61 were married here yesterday. The blushing bride is as active as a girl of 16, and the groom says he expects to live to be 100.

The ceremony was conducted by Rev. J. C. Chandler, of Anniston, at the home of the bride's brother, James Bonds. Both are prominent and well-to-do people. The bride has been a widow about a year, but the groom had been a bachelor all of his life.

MISS ELLIS HONOREE AT ATHENS RECEPTION

Athens, Ga., October 10.—(Special.)—Tonight, at her Milledge venue home, Mrs. M. . Lipscomb gave a delightful little affair in the form of a musical in honor of her eldest granddaughter, Miss Adgate Ellis, of Atlanta.

Only the immediate family and connections, and a very few of the old friends of Miss Ellis' mother, who was Miss Blanche Lipscomb, were invited to hear Miss Ellis sing. She has recently returned from New York, where she received extraordinary training for an unusually beautiful voice.

The desire on the part of her mother's friends to hear her prompted the charming little affair of this evening.

Gymnasium Being Doubled.

Rome, Ga., October 10.—(Special.)—The gymnasium at the Berry school, built two years ago, is being doubled in capacity. The work is being done by student labor and will be paid for by the athletic association of the school.

PHI DELTA THETAS TO HAVE BOX PARTY

There'll be big doings at the Forsyth theater next Wednesday night. On that particular night members of the Phi Delta Theta alumni attend a box party to commemorate "alumni day."

All arrangements for the event have been perfected. The theater will be decorated with the alumni colors. After the performance there will be a banquet at the Rathskeller.

All members who desire to attend the banquet party and have a seat at the banquet board are requested to communicate with P. N. Peteet, connected with the Western Electric company.

See "The Last Days of Pompeii," Grand, all next week.

Baked almost at home

Kennesaw Biscuit 5c

A Perfect Soda Cracker

F. E. BLOCK CO., ATLANTA

Nunnally's Fifty-Cent Candies

Include so many of the good old-fashioned home-made candies that they rival in popularity some of the highest priced assortments.

For instance, in this fifty-cent box you will find Chocolate Fudge—Divinity Fudge—Caramels—Roasted Cocoanut Marshmallows—Pecan Chips and a generous assortment of Chocolates—all of them made of the purest materials, in a factory noted for its cleanliness.

Nunnally's

103 Peachtree 34 Whitehall 33 Peachtree

Just what I want!

That's what the children say, every time they see it. It is toothsome, wholesome, healthful. The very sweet that's best to eat—

ALAGA SYRUP

Nothing adds more to the enjoyment of waffles and battercakes than ALAGA. It makes wonderful gingercakes, puddings and candies. It is Nature's best sweet.

Sold in sealed tins by your grocer

ALABAMA-GEORGIA SYRUP COMPANY

MONTGOMERY, ALABAMA

Overworked Women

A little too much *work* soon weakens a woman, physically and nervously. What she needs, then, is a *tonic*. A tonic takes the place of a *rest*, as it helps the system to "catch up"—to pick up the *dropped stitches* and start again into the daily work, in good health and good spirits. The best tonic for you to take is CARDUI, the woman's tonic. Many years of success have proven its real merit, in all cases of *female weakness*. Cardui contains no dangerous, poisonous, minerals; no habit-forming drugs; no harmful ingredients of any kind. It is simply a *mild, vegetable extract*, of medicinal, tonic herbs, with great efficacy in the treatment of the ailments and weaknesses peculiar to the female sex. Please try Cardui. It cannot hurt you. It is sure to do you good. If may be the very thing your system most needs.

Take CARDUI

The Woman's Tonic

"A PERFECT WRECK"

I was a perfect wreck from female trouble. I had pains in my right side, and suffered from fainting spells and dizziness; then I would have numb, cold feelings. Sometimes my feet were swollen, so I could not walk a step. I had so much backache and was so nervous and weak. My appetite was irregular, and my kidneys troubled me at times.

After 20 years of suffering, a friend advised me to give CARDUI a trial. I did so, and found great relief, after taking the first bottle. I continued to take it until I was completely cured. Now I am a well woman and do almost all my housework.

CARRIE MEETZE, Columbia, S. C.

At All Drug Stores

LL9

FREE TO YOU—MY SISTER Free to You and Every Sister Suffering from Woman's Ailments.

I am a woman.
I know woman's sufferings.
I have found the cure.

I will mail, free of any charge, my home treatment with full instructions to any sufferer from woman's ailments. I want to tell all women about this cure—you, my reader, for yourself, your daughter, your mother, or your sister. I want to tell you how to cure yourselves at home without the help of a doctor. Men cannot understand women's sufferings. What we women know from experience, we know better than any doctor. I know that my home treatment is safe and sure cure for Leucorrhoea or Whitish discharges, Ulceration, Displacement or Falling of the Womb, Profuse, Scanty or Painful Periods, Uterine or Ovarian Tumors, or Growths; also pains in head, back and bowels, bearing down feelings, nervousness, creeping feeling on the spine, melancholy, desire to cry, hot flashes, weariness, kidney, and bladder troubles where caused by weaknesses peculiar to our sex.

I want to send you a complete ten day's treatment entirely free to prove to you that you can cure yourself at home, easily, quickly and surely. Remember, that, it will cost you nothing to give the treatment a complete trial; and if you wish to continue, it will cost you only about 12 cents a week or less than two cents a day. It will not interfere with your work or occupation. Just send me your name and address, tell me how you suffer if you wish, and I will send you the treatment for your case, entirely free, in plain wrapper, by return mail. I will also send you free of cost, my book—"WOMAN'S OWN MEDICAL ADVISER" with explanatory illustrations showing why women suffer, and how they can easily cure themselves at home. Every woman should have it, and learn to think for herself. Then when the doctor says—"You must have an operation," you can decide for yourself. Thousands of women have cured themselves with my home remedy. It cures all old or young. To Mothers of Daughters, I will explain a simple home treatment which speedily and effectually cures Leucorrhoea, Green Sickness and Painful or Irregular Menstruation in young Ladies, Plumpness and health always results from its use.

Wherever you live, I can refer you to ladies of your own locality who know and will gladly tell any sufferer that this Home Treatment really cures all women's diseases, and makes women well, strong, plump and robust. Just send me your address, and the free ten day's treatment is yours, also the book. Write to-day, as you may not see this offer again. Address

MRS. M. SUMMERS, Box H - South Bend, Ind., U. S. A.

SOCIAL ITEMS.

Mrs. T. B. Felder, who has been in New York since her return from Europe, will return home the 15th.

***

Mr. Will H. Allen has returned from Dalton, where he was called on account of the death of his little niece.

***

Mrs. William Lawson Peel will return today from Washington, D. C.

***

Mr. and Mrs. Robert Irving Gresham announce the birth of a son, Robert Irving Gresham, Jr.

***

Mr. Colton Leidy, of Griffin, is ill at St. Joseph's infirmary.

***

Miss Laura Cowles will return today from LaGrange.

***

Miss Viola Wade has returned to her home in Florida after a visit to Mrs. Hatton Rogers.

***

Mrs. William Bearden entertained her bridge club Thursday afternoon at her home.

***

Mr. Abe H. Morris has been called to Tarboro, N. C., on account of the death of his mother, which occurred Wednesday. The funeral took place in Richmond, Va., Friday, and Mr. Morris will return home today.

***

Mrs. Dan Y. Sage will entertain her bridge club next Friday afternoon.

***

Miss Louise Joseph returned to her home in Columbus yesterday after a week's visit to Mrs. Charles Sisson.

***

Miss Catharine Ulmer is visiting friends in Augusta.

***

Mrs. Waite and Mrs. Hatton Rogers will go to Gainesville Monday to enter Miss Ethel Waite in Brenau college.

***

Mrs. B. F. Ulmer is visiting Mrs. John K. Gillespie, in Knoxville, Tenn.

***

Mr. and Mrs. George H. Turnipseed have returned from their wedding trip to New York and other points, and are at home at 624 Twenty-eighth street, Newport News, Va. Mrs. Turnipseed was formerly Miss Mary Patrick, of Atlanta.

***

Mrs. Emmett W. Brogdon entertained the Domino circle yesterday afternoon at her home in West End.

***

Miss Margaret Donelson, of Chattanooga, is the guest of Miss Florence Deihl.

***

Miss Christine Melson will entertain at a box party this afternoon for Miss Claire Booth, a bride-elect, the party to include the wedding attendants.

HOKE SMITH'S REMARKS VARIOUSLY INTERPRETED

Plan to Let Currency Bill Go Over to Regular Session Hinted At.

Washington, October 10.—Senator Hoke Smith, one of President Wilson's strongest supporters, expressed some views on currency legislation at the white house which were variously interpreted as reaffirmation of the administration's policy to put the currency bill through at the extra session, and as an indication of a plan to let it go over to the regular session in December.

"The enactment of a currency law," he said, "is one of the highest pieces of legislation with which congress is confronted. I think a majority of the senators have come to accept the principle of government supervision as absolutely essential. The bill probably will reach the senate about the middle of November, and should be thoroughly debated.

"It will not be an administration defeat if the bill it not passed this session or if it is changed considerably from the house bill. To obtain currency reform within a few months will be a splendid victory for President Wilson, as well as congress."

EUGENIC MARRIAGES BEFORE EPISCOPALIANS

Resolution Submitted Suggesting That Marriage After Divorce Be Forbidden.

New York, Oct. 10.—Marriage and divorce again came to the fore today at the general convention of the Protestant Episcopal church. At a session of the house of deputies the diocese of Los Angeles submitted a resolution suggesting that marriage after divorce be forbidden.

The diocese of Michigan offered a resolution which would forbid Episcopal clergymen uniting in marriage any couple which had not first obtained a physician's certificate that they were "normal mentally and not afflicted with a disease rendering marriage inadvisable."

The joint meeting of the two governing bodies of the church received the triennial report of the board of missions, which showed that during the last three years more than $6,000,000 had been raised for missions. Gifts for mission work increased more than $400,000 since the last triennial convention. Appropriations for the year ending August 31, amounted to $1,333,377.

The board reported it was not ready to take jurisdiction over the Central American field, transferred to the American church from the Church of England. On account of the present financial situation, it recommended that disposition be postponed until the next triennial convention and that meanwhile a deputation be sent to study the situation in Central America.

At the afternoon joint session of the two houses the four bishops who talked were limited to fifteen minutes each. One of them, Bishop Nelson, told of the church's work among the mountain and mill people of the south.

The house of bishops held an executive session during the day, and it was afterwards announced that the house had under consideration a radical departure from the rule which forbids others than bishops to be present at these meetings. This legislative assembly has met 129 years, but never otherwise than in executive session. On Monday the bishops will decide whether to adopt a policy of publicity.

Dr. Alexander Mann, pastor of Trinity church, of Boston, the low church bishop who was elected president of the house of deputies Wednesday, gave out a statement today relating to his policy of giving practically equal representation of high and low church to the standing committees he appointed yesterday. In carrying out what he wished to be a fair and just policy, he declared he had recognized neither high nor low church for preference, adding: "It is to the glory of the church and makes to its catholicity that there is room for high, low and broad stripe of churchmanship. It we are to recognize one to the exclusion of the others we become no longer a Catholic church, but degenerate into a mere sect. Whatever influence I may possess as president of the house of deputies will be exerted to avert such a lamentable occurrence."

GOV. SULZER'S FATE IN HANDS OF JURY

High Court of Impeachment Adjourns Until Monday, When It Will Take Up Defendant's Objections.

Albany, N. Y., October 10.—Governor William Sulzer's fate tonight rests with his judges.

The final arguments of counsel for and against him were delivered today before the high court of impeachment. Immediately thereafter the court adjourned until next Monday afternoon at 2:30 o'clock.

Upon reconvening the court will decide upon its plan of balloting, whether it shall be done in open or executive session, and then take up the constitutional objections to the impeachment charges that have been raised by counsel for the governor. If the judges hold adversely in whole or in part to the contentions of Sulzer's counsel a vote on his guilt or innocence will follow. The next question to be decided will be whether he should be removed from office. Should this be decided affirmatively, the judges then will vote on whether additional punishment, disqualification from ever holding public office in this state again shall be meted out to him.

A decision of his fitness to continue in office will be reached Monday night, it is generally believed. But there doubtless will be much discussion among the judges and many votes preceded by lengthy explanations. So it would not be surprising if the court should continue in session until some time Tuesday.

Demand for Open Session.

Popular demand is for an open session of the court.

No record has been kept of the proceedings of the few executive sessions which have been held and this has aroused much criticism.

The decision to adjourn until Monday was not reached without objection. Judge Werner, however, called attention to the danger of the court remaining in session and subjecting itself to the criticism of "railroading a case" and pleaded for an adjournment until then.

As a compromise it was agreed to extend the usual Friday session an hour and a half and permit Attorney Edward T. Brackett, who was waiting to sum up for the board of managers, to deliver his address.

No more bitter criticism has been made of the governor and no kinder words have been said in his behalf than were heard in the courtroom today. Judge Alton B. Parker, a deliberate constitutional lawyer who for hours had argued the legal aspects of the case for the board of managers on the day previous, suddenly switched his tactics today and showered the governor with a fire of invective and accusation of criminal wrongdoing. The governor, he said, had sought to hide himself behind his wife's skirts.

To Judge D. Cady Herrick, chief of the governor's counsel, fell the task of saying the final word for the accused executive. His remarks stood out in strange contrast to the vitriolic attack of Judge Parker. The governor was pictured by Herrick as an honest but eccentric man, to whom even the thought of committing a crime was a thing apart. The attorney did not seek to excuse the governor's method of obtaining campaign funds, and admitted that Sulzer had low ethical standards, but argued that no criminal intent had been shown, and, therefore, the charges had not been sustained.

But it remained for Attorney Brackett, who preaches occasionally, in closing the case for the board of managers, to bring down on the head of the governor the most severe castigation of the entire trial. The climax of his address was reached when he declared that former Senator Stilwell, now an inmate of Sing Sing prison, who, while he was on trial, was advised by Governor Sulzer to resign and confess, might have learned crime from Sulzer.

Brackett's address was filled with "biblical reference" and taking for his cue a comparison, made a few days ago by Senator Hinman between Governor Sulzer and Saul of Tarsus, he said:

"Can you imagine Paul telephoning to Gamaliel that he 'was the same old Saul,' and 'can't you make it more than $7,500?'"

"The Same Old Bill."

By this he referred to a conversation Governor Sulzer had with Allan R. Ryan, a son of Thomas F. Ryan, a New York financier, in which it was testified Sulzer said, "Tell your father I am the same old Bill."

The remark evoked smiles, and it was noted that Presiding Judge Cullen placed his hand over his mouth as if to conceal his amusement. Brackett thundered on:

TRIED TO ASSASSINATE YUAN AT INAUGURATION

Pekin, October 10.—Chen, chief of the Pekin mounted police, was arrested today while the ceremony of inaugurating Yuan Shi Kai as president of the Chinese republic was in progress. He confessed that southern rebels had bribed him to try to assassinate Yuan Shi Kai as the president was taking the oath.

Suspicion was aroused by Chen's persistent efforts to secure a position during the ceremony near the president. A number of bombs were found in Chen's residence.

The inauguration of Yuan Shi Kai as first president of the republic of China, took place today. The ceremony was succeeded by a brilliant review of troops.

The interior of the Tai-Ho palace, or palace of peace, in which many of the Ming and Ching emperors had been crowned, presented a picturesque scene when the crowd of distinguished Chinese and foreign officials, diplomats and military officers in their multicolored robes and uniforms, assembled for the ceremony.

President Yuan Shi Kai, in his inaugural address, avowed his intention of maintaining a firm and steady policy. "The first principle of a stable government," he said, "is a clear definition and promulgation of its legal systems, and the establishment and maintenance of public order. After this in compliance with the requirements of time and circumstance, efforts should be made to unite the people in their march along the path of progress."

The president admitted his preference for conservative rather than extreme radical methods. He referred to certain restrictions which hitherto had not allowed a free hand for the advance of the nation's interests and asserted his intention of introducing reforms one by one in all present conditions of China.

Yuan Shi Kai then emphasized the need for capital and the necessity of education, especially of technical education, in order to promote China's industrial resources and for the development of the natural assets of the nation.

BOISCLAIR APPOINTED FEDERAL GAME WARDEN

Savannah, Ga., October 10.—(Special.) State Game and Fish Commissioner Jesse E. Mercer, in Savannah, tonight announced the appointment of the following federal game wardens for Georgia: M. F. Boisclair, Fulton; Harry C. Kendall, Bibb; W. H. Lanier, Richmond; M. B. McKenna, Glynn; Charles S. Arnow, Camden; T. M. Battle, Decatur; C. B. Westcott and G. R. Rossignol, Chatham.

Mr. Mercer was invited to make these appointments by Dr. T. S. Palmer, assistant chief of the United States biological survey.

SHREVEPORT RATE CASE TO THE SUPREME COURT

Washington, October 10.—The department of justice will file in the supreme court tomorrow its brief in the appeal of Texas railroads from the decision of the commerce court in the Shreveport, La., rate case. This case raises the question of the power of the interstate commerce commission to deal with discriminations which result from a relation between interstate rates and those entirely within a state. This point was raised in the Minnesota rate case decided by the supreme court, but was not passed upon by that tribunal.

See "The Last Days of Pompeii," Grand, all next week.

You can make a satisfying luncheon of Faust Spaghetti *alone*—delicious, too. As a side dish for the evening dinner it adds zest and savor.

Faust Spaghetti is very nutritious—it is rich in gluten, the food content that makes muscle, bone and flesh. A 10c package of

FAUST SPAGHETTI

contains as much nutrition as 4 lbs. of beef—ask your doctor. Comes in air-tight, moisture-proof packages. Write for free recipe book.

At all Grocers'—5c and 10c Packages

MAULL BROS. St. Louis, Mo.

WEDNESDAY October 15th

Advertising forms close for the fall and winter issue of

The Bell Telephone Directory

This Directory will go to **all** the **best** homes and offices in Atlanta.

It will contain a Business Classified Section, printed on colored paper.

It will be kept always in sight beside more than 20,000 telephones.

It will be consulted approximately 50,000 times **every** day.

It will be on duty during the holiday season, when "Buy Early and by Bell Telephone," is at its height.

It will persistently and successfully encourage telephone orders for those advertisers who use it.

Only a limited amount of space is available. Place your order before October 15.

Just telephone, write or call today.

Publicity Department

Southern Bell Telephone & Telegraph Company

Main 9802. 78 S. Pryor St.

Many New Models Have Joined the $19.75 Group Of High-Class Tailored Suits

For Today's SELLING at

$19.75

Our buyer in New York has pushed in by express several hundred more of the beautiful Man-Tailored Suits, (many of them Schwartz manufacture). Suits made to retail at $30.00 and $35.00 in high-class Department Stores. Dressmakers and men tailors would ask you $25.00 to make alone—believe us, we know what we are talking about.

These Suits are highly finished to the last stitch—Cutaway 38-inch Coats, satin lined, silk shields, skirts plain or draped, conforming absolutely to lines of French models. Every suit of exquisite new material, rough and plain cloths, in every color—Black and Navy Blues in a plenty—you ought to come and see them for street and evening wear—you'll be dressed to the minute with one of these suits.

We know they are right, the well known "High" Guarantee accompanies each Suit from our doors—sizes from 14 to 44, at ***$19.75***

Mail and Telegraph Orders Filled. Our Shopper, Main 1061, Will Serve You If You Call Her.

J. M. HIGH COMPANY.

GYPSY CLAN ARRESTED.

They All Got Drunk With Steve, Say Police.

The entire Mitchell clan of gypsies was arrested last night when Steve Mitchell—who says he is an honest-to-goodness-gypsy-and-no-foolishness-about-it—went on an alleged spree out at the gypsy camp at Jefferson and Ashby streets.

It is said by the police that Steve got the whole following very muchly intoxicated, and that a very pretty gypsy girl, Tedro Mitchell, became so influenced that she appropriated the sewing machine of a resident of Bellwood avenue, where she is said to have been found by Policemen Milam and Palmer, who made the arrests.

The gypsies arrested were Steve, Michael, Tedro, William and Marguerite Mitchell, all of whom wave cash bond for appearance in court this afternoon at 2:30 o'clock on charges of disorderly conduct.

RALLY DAY ON SUNDAY AT FIRST PRESBYTERIAN

It will be Rally day in the First Presbyterian church next Sunday morning. Paul Fleming, the superintendent of the school, and Mrs. John W. Grant, superintendent of the primary department, have prepared an excellent program, and it is earnestly hoped that all the former members of the school and many new ones may come out and make this year's rally a great success. In the morning at 11 o'clock Dr. Hugh K. Walker, the pastor, will preach on "The Filling of Life's Loving Cup." In the evening the subject will be "Life Lessons in Tribal Blessings."

UNCLE SAM SELLING ELECTRICAL POWER

Washington, October 10.—Uncle Sam became a dealer in electrical supplies end energy transmission material today when the interior department issued an order authorizing the sale of such material to settlers on public lands, who were desirous of obtaining electricity from government water power plants. The order is expected to be of great assistance in the development of settlers' claims on the reclamation projects.

See "The Last Days of Pompeii," Grand, all next week.

ROGERS' 37 PURE FOOD STORES

Every Day! Every Day! Every Day!

There's a thousand edible and household items for sale at the **37 Rogers' Stores** that you can buy at an actual saving of from

10%——to——60%

Our daily ads in the Atlanta papers can list but a **mere fraction** of the **tremendous stocks** constantly carried by the **Rogers' Stores!**

PHONE FOR WHAT YOU WANT

If the ad don't quote it, call for it, and we'll deliver it at a cut price—

Remember our Slogan! "Rogers' saves you the **MOST** on the **LARGEST** number of things you order every day."

There's a Rogers Store in Your Neighborhood—Begin Trading There Today!!

ROASTED COFFEES

Rogers' "Good Drink," a regular 25c value, only . . . **19¢**
Rogers' "Santos" Blend, a regular 30c value . . . . . **24¢**
Rogers' Java Blend, fine flavor, mellow cup, regular 35c . **29¢**
Rogers' Regal Blend, Java and Mocha, rich, fragrant, fine tasting. A regular 40c blend, **34¢**

IRISH POTATOES
FANCY MAINE CROP

Peck . . . . . **27¢**
Half-peck . . . . . **14¢**

SUGAR!
Pure Granulated Sugar!

25-lb. Bag **$1.18**
20 lbs. **$1.00**
10 lbs. . . . . **50¢**

CRISCO!

6-pound Pail . . . . . **90¢**
3-pound Pail . . . . . **45¢**
1½-pound Pail . . . . . **22¢**

Ridgway's Famous Teas.

Capital House Blend, ¼ lb.... 15c
Capital House Blend, ½ lb.... 25c
Capital House Blend, 1 lb..... 50c
Five O'Clock Blend, ¼ lb..... 18c
Five O'Clock Blend, ½ lb..... 35c
Five O'Clock Blend, 1 lb..... 70c
Her Majesty, ¼ lb..... 28c
Her Majesty, ½ lb..... 50c
Her Majesty, 1 lb.....$1.00

FLOUR!

PILLSBURY'S FLOUR
24-pound sack . . . . . **89¢**

BRUNSWICK FLOUR
24-pound sack . . . . . **94¢**

LA ROSA FLOUR
12-pound sack . . . . . **39¢**
24-pound sack . . . . . **76¢**
48-pound sack **$1.53**

SELF-RISING FLOUR
Merry Widow, 12 lbs. . . **51¢**
Merry Widow, 24 lbs. . . **91¢**
Merry Widow, 48 lbs. . **$1.83**

ECONOMY!
Economy, 12 pounds . . **41¢**
Economy, 24 pounds . . **81¢**

Fresh Breakfast Foods.
(Crisp as the rare October air.)

Shredded Wheat..... 10c
Quaker Oats..... 8c
Postum Cereal, regular 15c.... 12c
Postum Cereal, large size..... 21c
Post Toasties..... 8c
Cream of Wheat.....12½c
Puffed Rice..... 12c
Puffed Wheat..... 8c
Grape-Nuts 12c

N. Y. GREENING
APPLES!
Prime, fresh, sound, free from blemish—
Peck . . . . . **40¢**
Half-peck . . . . . **22¢**

TOKAY GRAPES!
Fancy California Tokay grapes
Pound . . . . . **10¢**
7-lb. Basket . . . . . **55¢**

"SNOWDRIFT"
No. 10 . . . . . **97¢**

HAMS!
Swift's Famous Premium!
10 and 12-lb. sizes, lb. . **19½¢**

Fancy Celery, stalk . . . **8¢**
Virginia Green Cabbage, pound . . . . . **3½¢**
Fresh Cape Cod Cranberries, quart . . . . . **9¢**

Canned Fruits, Preserves, Jellies.

Blackberries, Dixie Brand, fine fruit, No. 2 can 9c
Blackberries, Dixie Brand, fine fruit, No. 3 can 12c
Apples, No. 3 can 8c
Peaches, Uncle Remus Brand, new pack.....13c
Heinz's Apple Butter, 3 lbs. 40c
Goodwin's Apple Butter, 1 lb. 8c
Goodwin's Apple Butter, 2 lbs. 13c
Goodwin's Assorted Preserves, 3 lbs. 69c
Johnson's Quince Preserves, 5-lb. crock 50c
Pure Apple Jelly 8c
Pure Grape Jelly 8c
Orange Marmalade, Stagg Amber, small 15c
Orange Marmalade, Stagg Amber, large 25c

"Better Bread"

Fresh from our own ovens every day—made in a hygienic environment, mixed by machinery, baked "to a turn" and is sweet, pure and wholesome. Made of Pillsbury's Flour.

5c Loaf 3 1-2c---10c Loaf 7c

Salmon.

Cocktail Salmon Steak, No. 1 size..... 18c
Fall Red Heart Salmon, Red, No. 1 size..... 15c
Red Heart Salmon Steak, Red, ½ size..... 12c

Extracts, Dressings, Etc.

Sauer's Lemon Extract.....8c
Sauer's Vanilla Extract.....8c
Price's Vanilla, ⅛ size.....28c
Price's Lemon, ¼ size.....23c
Durkee's Spice, reg. 5c 4c
Durkee's Spice, reg. 10c 8c
Durkee's Salad Dressing, small 8c
Durkee's Salad Dressing, medium ..23c
Durkee's Salad Dressing, large ..39c

New Persian Dates!

Just received, the best package of Dates we've ever been able to offer you—wrapped in pachment and put up in sanitary sealed packages. A liberal size, and a great big value, at **5c**

Read the Rogers' Ads From Day to Day---"Get the Habit" and Make It Pay!

ROGERS'---RELIABILITY---REASONABLENESS

It seems to be up to Matty to stop the Athletics again. The Old Master will probably twirl today in Gotham.

GIANTS' RALLY FALLS ONE RUN SHY

Edited By ***DICK JEMISON***

Games 3-1 in Mack's Favor; Giants Rally Desperately In Seventh and Eighth

Continued From Page One.

was battering down the last defense of the Mackmen.

Merkle's Mighty Clout.

Fred Merkle, whose injured ankle still caused him to limp perceptibly, was the player who was directly responsible for the breaking through the coat of whitewash that Bender was applying.

With Burns and Murray on second and third as the result of two singles and a double steelfi and two out, Merkle caught one of Bender's low balls on the outside corner of the plate and lifted it far out into left center, where neither Oldring nor Strunk could quite reach it. The sphere hit the green turf of the Shibe Park, and with a mighty bound hopped the fence into the bleachers, and Merkle trotted home after his two team mates with the third home run of the series, thus joining Baker and Schang in the realm of baseball immortals.

Spurred on by Merkle's example, Herzog, who had not made a hit in the series to date, opened the eighth with a single, only to be forced by Doyle, who was similarly eliminated by Fletcher. Burns came through with a double down the third base line, scoring Fletcher, and Shafer shot a triple past McInnis' post, tallying Burns.

Murray smashed a scorching drive at Collins, but the Columbia alumnus managed to hold the ball until he could steady and throw the runner out at first for the third out. Although McGraw sent in two pinch-hitters to bat in the ninth, the Giants could not get over the run that would tie the score. Bender was now fully aware of the danger that beset him and his team mates and pitched a ball that fairly whistled as it flashed and broke across the plate.

It was the narrowest kind of an escape, and but for the equally heavy hitting of the Athletics in the forepart of the game and some brilliant displays of defensive tactics the Giants would now be on even terms with the Philadelphia standard-bearers instead of trailing two games in the rear of the American league leaders.

Giants Encouraged.

The rally, however, had encouraged the men of McGraw to believe they may yet overtake the flying Athletics. The probabilities are much against such a feat, but the Giants are preparing for a last stand at the Polo Grounds tomorrow, and daclare that if they can once get going they will yet win the series.

All the circumstances point in the opposite direction, however, for the Mackmen, with a record of three victories out of four games are now well versed in the ability and resources of the Giants.

When they drove Demaree from the box at the end of the fourth inning after four runs had been scored from his delivery it marked the passing of every New York pitcher except the veteran, Christy Mathewson. In four games Marquard, Crandall, Tesreau and Demaree have all fallen before the terrific hitting of the heavy batting Athletics.

Only Mathewson, in his wonderful exhibition of Wednesday, when he shut them out, has been able to hold the American league pennant winners in check.

As if to show the versatility of the team, it was a new quartet of batters who bombarded Demaree from the mound this afternoon, and also gave Marquard in his come-back role a taste of their ability. In the first three games Murphy, Oldring, Collins and Baker did the brunt of the stick work, it was the lower half of the batting order that sprang into the breach when the leaders faltered today.

Seven of the nine hits recorded off the Giant twirlers were made by McInnis, Strunk, Barry and Schang. This quartet also scored all six runs that were credited to the Mackman. Of the upper half only Oldring was able to get his bat on the ball safely.

Barry and Schang.

Barry made three hits in four times at bat, two being doubles. Schang did even greater work, getting two hits and two bases on balls in four times up. His two hits scored four runs, and he crossed the plate himself with another. Oldring, who has made a safe hit the first time up in every game of the series, earned the honor of the longest hit made by the Athletics today when he tripled in the opening inning on the first ball that Demaree served up.

It was not alone by batting that the Athletics won, for both thteir fielding and Bender's clever pitching were factors that helped to bring victory. The Indan twirler was at the top of his form except in the seventh and eighth innings, being steady and having absolute control of his breaks and curves. He gave but one base on balls, and hit one batter. The Giants garnered but two hits off his delivery until the seventh, and their total was eight, while the red man fanned five as a sort of retaliation.

Bender was in trouble in the fifth inning when he walked Murray and McLean singled. McGraw sent Cooper in to run for McLean, and McCormick to bat in place of Demaree, who already was marked for the bench. McCormick promptly lifted a humming liner over Barry's head that was labeled a hit. Oldring came in sprinting at top speed and, with a long, low dive, scooped the ball off the grass tops for as spectacular a catch as has been witenssed in many a month.

With two out, McGraw ordered Cooper to try for second, but Schang shot the ball to Collins like a rifle bullet, and Cooper, fast runner that he is, was out by five feet. It was but another demonstration of the heights to which the Athletics can rise when occasion demands.

For the Giants, Burns made two hits, one a double, while Larry McLean singled twice in two times at bat.

Sixteen Giants.

The New York club used sixteen players, against the Athletics' nine, and had four left on the bases to the Mackmen's seven. Demaree was not much of a problem to the American league champions, who secured seven hits in four innings, but Marquard, after his weak opening in the fourth, tightened up and pitched high-class ball, the Athletics going out in rapid fire order.

The game was played under the most favorable weather conditions of the series to date, the sun frequently shining through rifts of clouds and upon a field comparatively dry and fast.

At least 5,000 spectators watched the play from the housetops overlooking the park. The sun warmed the atmosphere to a point where the fans felt safe in removing coats and as a consequence the background was relieved of patches of white, heretofore missing.

Today5s game was the last in which the players participate in the receipts. According to the unofficial figures, there will be distributed among the players $135,163.89. The winners will receive 60 per cent of this total and the losers 40 per cent. The national commission announced that twenty-five players on each team were eligible to play in the series, therefore each man on the winning side will receive $3,244, and each member of the losing team $2,162.

The attendance today was 20,568 and the receipts $49,645. Of this the national commission's share was $4,964.50; the players' share was $26,808.30, and each club $8,936.10. The total figures for the four days are as follows:

Attendance, 114,318; receipts, $250,-303.50; national commission, $24,030.35; players, $135,163.89; each club, $45,054.63.

The Game in Detail.

Snodgrass limped lightly as he walked to the plate to open the game. Bender, who had warmed up well, lost no time in getting into action and served up a strike which Snodgrass let go by. The New York center fielder tried to connect with the next pitch, and Bender had two strikes on him. Then Snodgrass raised a high foul which Baker gathered in without effort. Captain Larry Doyle was given a hand by his New York friends as he came to bat, and sent up a long, high fly to Strunk. Fletcher ended the inning by grounding to Barry, who threw him out at first.

Demaree, in spite of the fact that he was starting in to pitch an important game in a world's series, did not appear nervous. His first offering to Eddie Murphy, a hard man to pitch to was a strike that cut the plate in the middle. He was cheered by the big New York contingent. Murphy lifted the next pitch to deep right center, and was out when Snodgrass made a fine catch, despite his limp. Reuben Oldring, who has hit safely the first time up in all the present world's series games, cut loose again and sent a terrific drive down the right field foul line for three bases.

It looked like a sure run for the Athletics with their heavy artillery coming up and the New York infield gathered about the youthful pitcher and encouraged him. Eddie Collins came up and faced Demaree with a confident air. After getting a ball and fouling off the second pitch, the second-sacker chopped a grounder down to Merkle, who scooped up the ball and made a lightning throw to McLean to catch the flying Oldring. The play at the plate was close, and Umpire Egan called Oldring out, at which the latter fired up and protested vigorously.

Collins' Daring Play.

Then came a daring play which upset the New York infield for a moment. While Demaree was watching McLean signaling for the next ball, Collins made a dash for second base. The young pitcher, instead of throwing to second, shot the ball to Merkle, who made a quick throw to the middle bag, but Collins easily slid into the base for a steal. Collins was left stranded at second, however, as Baker raised a high foul fly to Shafer. Demaree was given a vigorous hand clapping by the Giants' supporters.

Burns opened the second inning for the National leaguers by flying out to Murphy. Shafer fell a victim to strikes. Murray disputed with Umpire Egan on some balls and strikes, but reached first base when Bender hit him on the arm. Larry McLean hit a slashing single to right, on which Murray sprinted to third. Merkle saddened the New York rooters by sending up a high foul, which McInnis caught at the New York players' bench, retiring the side.

In Philadelphia's half of the second, Snodgrass, on account of his "charley horse," could not reach McInnis' Texas leaguer, and the runner was safe at first. Strunk sacrificed, Demaree to Merkle, advancing McInnis to second. After Merkle had dropped Barry's high foul fly the Philadelphia shortstop shot a solid drive down the left field line for two bases, on which McInnis scored. Barry complained to the umpires that Merkle interfered with him in rounding first base, but the arbitrators paid no attention to it. Schang drew a base on balls, but the two runners were left on the bags when Bender sent a high fly to Burns and Murphy lifted one to Snodgrass.

Demaree was warmly welcomed by the fans as he stepped to the plate and showed his confidence by making a hard swing at the ball. He connected with it with considerable force, and sent a long fly to Murphy, who had to do a little sprinting to get it. Despite his limp, Snodgrass attempted to bunt safely, but was easily out at first, Bender to McInnis. Doyle raised a fly to Strunk, ending New York's third inning.

Giants Change Lineup.

Manager McGraw then took Snodgrass out of the game, sending Shafer to center field and Herzog to third base. Oldring was an easy out on his grounder, Demaree to Merkle. Collins lifted a fly to Burns, and Baker went out, Doyle to Merkle.

The Giants were quickly retired in the first half of the fourth inning. Fletcher protested against Egan's calling of a strike, and he and the umpire argued for a moment, the New York shortstop showing his displeasure by stepping on the plate and turning his back to Egan as the latter was talking to him. Fletcher finally flied out to Collins. Burns went out on a high fly to Baker, and Shafer struck out, second time, on one of Bender's swift inshoots.

The Athletics' big inning came next. McInnis grounded out, Doyle to Merkle. Strunk crashed a hit down to Herzog, who could not field the ball in time to catch the flying center-fielder. Strunk rushed to third on Barry's smash for a single to center, the latter going down to second on a throw to third to head off the Philadelphia center fielder. Then "Wally" Schang came through with a timely drive for one base, on which both Strunk and Barry flashed across the plate.

Shafer tried to catch Barry at the home base, and on the throw-in Schang trotted down to second. A passed ball enabled Schang to sprint to third, and he scored when Merkle fumbled Bender's grounder. With three runs in and a man on first, Murphy flied out to Doyle. Oldring got his second hit by singling to center, on which the Indian pitcher took second. Collins chopped a short grounder in front of the plate and McLean, scooping up the ball, threw him out.

Oldring's Great Catch.

A three-run lead, with Bender going good and Demaree having trouble, looked very big not only to the Athletic rooters, but also to the Giants' supporters. But the New York players were not dismayed. Opening the fifth inning, Murray drew a base on balls. McLean whipped a single to center on which Murray went to third. Manager McGraw here took McLean out of the game and let Cooper run for him. A quick throw by Schang nearly caught the runner off first base, and he hugged it a little closer. Merkle struck out and McCormick, the pinch hitter, came to the plate to bat for Demaree.

It was 3 and 2 on the big hitter when he caught one of Bender's fast ones and shot in like a bullet to short left field. Oldring was off with the crack of the bat and caught the ball a few inches off the ground while running at almost top speed. Oldring kept on running and at the same time held Murray on third and Cooper on first. It was one of the best plays of the series.

With Herzog up, Cooper tried to steal. Schang feinted to throw to third to drive Murray back; then quickly turned and made a swift, accurate throw to Collins, who touched Cooper out coming into the bag. Murray stood at third watching the play. It was a fine piece of work on the part of Schang.

The American league champions added two more runs in their half of the inning off Marquard, who replaced Demaree. Wilson went in to catch. Baker, the first man up, struck out, and McInnis grounded out, Marquard to Merkle. Strunk got a base on balls and reached third on Barry's second two-bagger to left field. The two runners were then brought home by Schang, who hit to center for a single. Bender struck out.

The Giants were quickly retired in the sixth inning. Herzog went out, Barry to McInnis. Doyle was struck out and Fletcher lifted a fly to Strunk.

Neither was there anything to the Athletics' half of the inning. Murphy sent a bounder to Doyle and was thrown out. Oldring missed a third strike and Wilson, dropping the ball, threw him out at first. Collins flied to Fletcher.

Merkle Hits Homer.

Burns opened New York's big seventh with a single. Bender batting down the ball, but being unable to field it. Shafer sent up a high fly to Collins. Murray shot a single into left field and Burns was held on second. With three balls and two strikes on him, Wilson missed the third strike and was out, as both Burns and Murray made a double steal. Schang threw to third, but Baker could not hold the throw with Burns coming into the bag feet first.

Then came Merkle's home run, scoring Burns and Murray ahead of him. The ball traveled fast to left center, struck the ground several feet in front of the center field bleachers and bounded into the stand. New York fans cheered frantically as they realized that their team had cut the Athletics' lead in half. Marquard ended the inning by hitting a weak grounder to Bender, who threw him out.

The Athletics swung their bats hard against Marquard's pitching in their half of the seventh, but they went out in order. Baker flied to Herzog. McInnis lifted a foul fly which Herzog also gathered in and Doyle threw out Strunk at first.

There was much excitement as the top of New York's batting order came up in the eighth. Herzog opened with a single to left and was forced at second when Collins grabbed Doyle's grounder and threw to Barry. Fletcher forced Doyle at second, Bender to Barry, the Indian making a wide throw which the shortstop just managed to spear.

Burns hit to the extreme left field corner of the grounds for two bases and Fletcher raced home with New York's fourth run. Then the New York rooters fairly went wild when Shafer sent a hot three-base hit down to the extreme, right field corner, scoring Burns with the fifth run. It was then up to Murray to send home the tying run, but all he could do was to hit a grounder to Collins and was out at first.

Realizing that the Giants were dangerously near, the Athletics again went at Marquard viciously, but the left-hander held them safe. Barry sent out a long fly to Murray. Schang waited and was given a base on balls amid much cheering. Bender flied to Murray and there were groans in the stand when Murphy hit straight to Doyle, who stepped over to second, forcing out Schang.

Crandall, New York's hard hitting pitcher, went in to bat for Wilson in New York's ninth and grounded out, Collins to McInnis. Merkle then came up and Bender took his time pitching to him. Merkle made a mighty effort to get in another long hit, but Murphy was under his fly for an out in deep right field. Eddie Grant was sent in to bat for Marquard. He took the limit in balls and strikes and then fouled out to Schang, who caught the ball behind the plate half-way to the grandstand and the game was over.

The Official Box Score.

NEW YORK—	ab.	r.	h.	po.	a.	e.
Snodgrass, cf.	2	0	0	2	0	0
Herzog, 3b.	2	0	1	2	0	0
Doyle, 2b.	4	0	0	2	4	0
Fletcher, ss.	4	1	0	1	0	0
Burns, lf.	4	2	2	2	0	0
Shafer, 3b, cf.	4	0	1	1	0	0
Murray, rf.	2	1	1	2	0	0
McLean, c.	2	0	2	1	1	0
xCooper.	0	0	0	0	0	0
Wilson, c.	1	0	0	1	1	0
xxxCrandall.	1	0	0	0	0	0
Merkle, 1b.	4	1	1	10	1	2
Demaree, p.	1	0	0	0	2	0
xxMcCormick.	1	0	0	0	0	0
Marquard, p.	1	0	0	0	2	0
xxxxGrant.	1	0	0	0	0	0
Totals.	34	5	8	24	11	2

xRan for McLean in fifth.
xxBatted for Demaree in fifth.
xxxBatted for Wilson in ninth.
xxxxBatted for Marquard in ninth.

PHILADELPHIA—	ab.	r.	h.	po.	a.	e.
E. Murphy, rf.	5	0	0	3	0	0
Oldring, cf.	4	0	2	1	0	0
Collins, 2b.	4	0	0	3	3	0
Baker, 3b.	4	0	0	2	0	0
McInnis, 1b.	4	1	1	7	0	0
Strunk, lf.	2	2	1	3	0	0
Barry, ss.	4	2	3	2	2	0
Schang, c.	2	1	2	6	1	0
Bender, p.	4	0	0	0	3	0
Totals.	33	6	9	27	9	0

Score by innings:		R.
New York.	000 000 320	5
Philadelphia.	010 320 00x	6

Summary: Two-base hits, Barry, Burns; three-base hits, Oldring, Shafer; home run, Merkle; hits, off Demaree 7 in 4 innings, off Marquard 2 in 4 innings; sacrifice hit, Strunk; stolen bases, Collins, Burns, Murray; left on bases, New York 4, Philadelphia 7; first base on balls, off Demaree 1, off Bender 1, off Marquard 2; first base on errors, Philadelphia 1; hit by pitched ball, by Bender (Murray); struck out, by Bender 5, by Marquard 2; passed ball, McLean. Time, 2:09. Umpires: At plate, Egan; on bases, Klem; right field, Connolly; left field, Rigler.

GIANTS RETURN HOME; CROWD ENCOURAGES THEM

New York, October 10.—The New York Giants arrived here tonight from Philadelphia. They were greeted with a quieter demonstration than the one they met with on their arrival home after Wednesday's victory over the Athletics.

A friendly crowd of several hundred fans shouted words of hope and encouragement, however, and the prevailing good nature of the welcoming delegation brought smiles to the Giants' faces, despite the defeat today. The players went to their homes to rest for tomorrow's contest here.

The Airtight Package insures freshness

KENNESAW BISCUIT 5c

The Perfect Soda Cracker.

FRANK E. BLOCK CO., ATLANTA

WON HIS SECOND

CHIEF BENDER,
Connie Mack's great Indian twirler, who won his second victory over the Giants Friday, though the Giants started hitting him savagely near the end.

LARRY M'LEAN LEADS HITTERS IN SERIES

Giants' Big Backstop Passes Collins and Baker as Result of Fridayls Game.

By Dick Jemison.

Larry McLean, the elongated receiver of the New York Giants, grabbed off the batting leadership honors in the world's series by poling out two hits in two trips to the plate in Friday's game, passing both Collins and Baker, who failed to get a blow.

Baker and Collins have made the most number of hits during the series, with 7 each. Barry and Oldring, with 6 each, are next and McLean and Fletcher, with 5 each, are next.

Here are the individual batting figures for the four games played:

Players.	G.	AB.	R.	H.	P.C.
Mathewson	1	3	1	2	.667
McLean	4	9	1	5	.556
McCormick	2	2	1	1	.500
Collins	4	16	5	7	.437
Baker	4	17	2	7	.412
Schang	3	10	2	4	.400
Barry	4	16	3	6	.375
Snodgrass	2	3	0	1	.333
Merkle	3	9	3	3	.333
Oldring	4	18	3	6	.333
Fletcher	4	15	5	5	.333
Murray	4	13	2	4	.308
Lapp	1	4	0	1	.250
Plank	1	4	0	1	.250
Doyle	4	16	1	3	.176
Burns	4	16	2	3	.176
Shafer	4	17	1	3	.167
Strunk	4	13	3	2	.154
Murphy	4	19	1	3	.153
McInnis	4	15	1	2	.133
Herzog	4	15	1	1	.067
Bender	2	8	0	0	.000
Marquard	2	1	0	0	.000
Crandall	3	3	0	0	.000
Tesreau	2	2	0	0	.000
Wiltse	2	2	0	0	.000
Grant	2	1	1	0	.000
Wilson	3	3	0	0	.000
Cooper	2	0	0	0	.000
Demaree	1	1	0	0	.000

YELLOW JACKETS PLAY MOCCASINS

Chattanooga, Tenn., October 10.—(Special.)—The University of Chattanooga and the Georgia School of Technology football teams will meet here on the gridiron on Saturday.

Both Coach Stauffer and Coach Heisman report that their cripples are so nearly well that they will be started in the game, even if they are unable to go through to the finish.

Each team had three cripples at the start of the week of practice. Chattanooga's cripples will be in the line-up, while two of Tech's, both Chattanooga boys, will get into the game. Loeb is the only player who will be absent.

The local eleven will be outweighed somewhat by the Jackets, but they are confident that they will put up a great fight against the Heismanites.

Innis Brown will probably referee, and Sam McAllester will probably umpire. Here is the probable line-up:

TECH.	Positions.	CHATTA.
Preas	L.E.	Sutherland
Rainey	L.T.	Ellis
Lang	L.G.	Harbolr (capt.)
Trawick	C.	Page
Means	R.G.	McLean
Nance	R.T.	Orr
Cushman	R.E.	McWhorter
Patten	Q.B.	Woodworth
Cook (capt.)	L.H.B.	Dexheimer
McDonald	F.B.	Spencer
Johnson	F.B.	Hampton

Local football fans will be interested in Tech by reason of the appearance here of Patten, Cushman and Johnson, all familiar athletically in local circles.

TECH SCRUBS PLAY G. M. A. TEAM TODAY

Atlanta football fans will find splendid sport in store for them at Grant field this afternoon at 3 o'clock, when the Tech scrubs line up against the Georgia Military academy eleven, the Tech varsity being in Chattanooga.

An admission fee of 25 cents will be charged.

DAHLONEGA WILL FORCE "GEORGIA" TO THEIR LIMIT

Athens, Ga., October 10.—(Special.)—Tomorrow's game on Sanford Field between the Georgia eleven and the mountaineer eleven from the North Georgia "Ag" at Dahlonega promises to be more than a mere scrimmage. The bunch which Woodruff has coached into trim shape will weigh more than 160 all around stripped—registering from 165 to 198 in regulation togs.

This same N. G. A. C. team went over to Clarkesville and walloped the Ninth District Agricultural school to the tune of 59 to 0. They ought to be a good bunch if weight and speed combined count for anything. The game is to be a fine exhibition of what the Red and Black team—with a good many subs used during the progress of the conflict, probably—can do with a heavyweight team.

LOCAL PREP LEAGUE FOOTBALL SEASON WILL OPEN TODAY

The Local Prep league will open their football season today when the Boys' High team meets the Donald Fraser bunch.

The game will start promptly at 3:30, on Boys' High field at Piedmont Park, which the city has built for them. An admission price of 25 cents, and Professor Dykes, of Boys' High has promised the use of the entire faculty, for selling tickets.

It is not known who High School or Donald Fraser will use in their line-up as yet, as the material at the schools is so good, that the coach can not decide who to use.

Injuries have hurt the chances of Boys' High a good deal this year. To begin with "Punch" Arnold, before practice had been going on for a week, had his shoulder displaced, and was retired for the year. Now comes the injury to Manager LeConte. While practicing the other day, Coach Wood endeavoring to show him the correct way to break interference, in some way hurt LeConte's knee. When the injured member was examined later, it developed that a ligament had been broken, and consequently LeConte will not be able to play this year. "Archibald" Gan has been elected to succeed Manager LeConte.

OUT OF SERIES

CHIEF MEYERS,
McGraw's hard hitting Indian backstop, who suffered a broken finger in the practice before the second game and is out of the series.

RAY AND VARDON AT EAST LAKE TODAY

Edward Ray and Harry Vardon, the wonderful British cracks, will appear in Atlanta today on the East Lake course of the Atlanta Athletic club, playing 18 holes in the morning and 18 in the afternoon.

The morning round will start at 10:30 o'clock and the afternoon round at 2:30. The famous English golfers arrived in Atlanta last night, according to reports.

Stewart Maiden, the professional of the local club, and Willie Mann, the professional of the Druid Hills course, which is nearing completion, will be the opponents of the British cracks.

Interest is divided among the golfers in whether Mann and Maiden can hold them and what scores the four stars will make. Several bets as to scores, distances of drives on different holes, comparison of medal and match play cards and, in fact, all kinds of combinations have been worked.

Principal interest centers in the comparison of the famous visitors' scores with the course record, which is 69, held by Maiden and Barker jointly.

Sunday the visitors will play at the Capital City Country club at Brookhaven. Mr. McKenzie, the club's professional, and H. H. Barker, who is assisting in the laying out of the second nine at Brookhaven, will be their opponents.

At Brookhaven two rounds of the nine-hole course will be made in the morning and in the afternoon.

TODAY'S FOOTBALL

South.

Tech v. Chattanooga, at Chattanooga.
Tech Scrubs v. G. M. A., at Grant Field.
Sewanee v. S. P. A., at Sewanee.
Georgia v. Dahlonega, at Athens.
Auburn v. Florida, at Auburn.
Mercer v. Howard, at Birmingham.
Virginia v. Hampden-Sidney, at Charlottesville.
North Carolina v. Davidson, at Greensboro.
Alabama v. Clemson, at Tuscaloosa.
North Carolina A. and M. v. Virginia Medicos, at Raleigh.
Tennessee v. Maryville, at Knoxville.
South Carolina v. Wake Forest, at Columbia.
Washington and Lee v. St. John's, at Lexington.
Southwestern v. Texas Christian, at Fort Worth.
Mississippi A. and M. v. Miss. College, at Starkeville.
Texas A. and M. v. Trinity, at College Station.
Vanderbilt v. Central Kentucky, at Nashville.
Tulane v. Jefferson, at New Orleans.
T. H. S. v. Rome A. C., at Rome.
B. H. S. v. Donald Fraser, at Piedmont Park.

East.

Howard v. Williams, at Cambridge.
Yale v. Lafayette, at New Haven.
Princeton v. Bucknell, at Princeton.
Pennsylvania v. Swarthmore, at Philadelphia.
Cornell v. Carlisle, at Ithaca.
Dartmouth v. Vermont, at Hanover.
Brown v. Ursinus, at Providence.
Navy v. Georgetown, at Annapolis.
Army v. Rutgers, at West Point.
Amherst v. Springfield Y. M. C. A., at Amherst.
Syracuse v. Rochester, at Rochester.
Penn. State v. Gettysburg, at Penn. State.
Lehigh v. F. and M., at So. Bethlehem.
Holy Cross v. Boston, at Worcester.
Wesleyan v. Tufts, at Middleton.
Trinity v. Bowdoin, at Brunswick.
Maine v. Rhode Island, at Arone.
Colgate v. Hobart, at Hamilton.

West.

Illinois v. Missouri, at Champaign.
Nebraska v. Kansas Aggies, at Lincoln.
Wisconsin v. Marquette, at Madison.
Washington v. Lawrence, at Kansas.
Northwestern v. Purdue, at Lafayette.
Cornell v. Iowa, at Iowa City.
Wyoming v. Colorado, at Colorado Springs.
Case v. Hiram, at Cleveland.
Ohio State v. Western Reserve, at Columbus.
Oberlin v. Miami, at Oberlin.
Ohio v. Cincinnati, at Cincinnati.

ELECTRASCORE MADE HIT WITH ITS SPEED

Hugh Cardoza s electroscope at the Grand theater made the best hit of the series yesterday afternoon in the rapid manner in which it portrayed the plays when the Giants were rushing quickly to the attack in the seventh and eighth innings. The board will be in operation again today.

QUARTER BOYS' TICKETS AT ELL DENT'S DETAIL

Elliott Dent has made a specialty of boys' admissions for his detail in the convention hall of the Kimball house. Starting yesterday, he had a section reserved for the youngsters and charged them only half price at the gate.

SOCCER CLUB NAMES OFFICERS FOR SEASON

The Atlanta Soccer Football club met last night at Spalding's and completed their organization for the season. The following officers were elected:

President, A. MacWatt; vice president, T. Scott; secretary, E. L. Worrell; treasurer, A. P. Jette; manager, J. Hall.

Invitations have been issued for a meeting next Thursday night of representatives from the Lithonia, Western Union, Foote & Davies and Atlanta clubs, to organize a Soccer league. Practice will be held Saturday at Piedmont park.

100-Mile Motorcycle Race And World's Series Detail At the Motordrome Today

Under the management of Lou Castro, the famous comedian-ball player the local motordrome will stage its first afternoon meet today, the first race being scheduled to start at 3 o'clock.

Invitations are issued especially to all baseball fans. Those interested in the world's series games will not have to miss the great program of races that Mr. Castro has arranged in order to hear the game in detail.

Castro has arranged for a direct wire from New York, and as it seems more than likely that Mathewson and Bender those famous veterans, will lock horns, there will be a lot of interest in the game. Mr. Castro will have the game megaphoned to all present as the plays happen.

The feature event of the program will be a 100-mile team race, with four fast teams entered. The eight riders have been paired off as follows: Flickenstein and Swartz, Richards and Lewis, Bruggerman and Renel, Luther and Glenn.

Four hundred times these men will circle the track. That is if their endurance and their machines last that long. Every rider will have helpers at the pits to make tire changes and whatever other necessary repairs must be made. This ought to be a wonderfully interesting race.

In addition to this race, there will be the usual two one-mile heats and two miles final of the motordrome purse to open the card.

TECH HIGH PLAYS ROME CLUB TODAY

By Carl Taylor.

Tech High will play their second game of the season today when they tackle the Rome Athletic club, in that city.

This will be in the nature of a practice game for the Tech High varsity, as the Athletic club at Rome, Ga., has some past stars of the University of Georgia among them, and the practice that a much heavier, more experienced team will give them, will be invaluable to the team.

Captain Parks has not decided as yet who he will take with him, but as transportation has been afforded for fourteen men, nearly all of the most promising men will be taken with him and given a chance to show what they have got.

Cubs 8, White Sox 0.

Chicago, Ill., October 10.—Bert Humphries' brilliant pitching and a terrific onslaught on Jim Scott's offerings in the sixth and seventh innings today gave the Chicago Nationals the lead in the city championship series, the third game going to the Cubs, 8 to 0. Poor fielding helped in the undoing of Scott and the general rout of the White Sox.

Just before the game the announcer shouted the news of the dynamiting of the Gamboa Dike. While the band played "The Star Spangled Banner" every man in stands and field, including the players of each club, stood with bared head. A mighty cheer was given at the conclusion of the anthem. The attendance taxed the capacity of the West Side park. Official figures were: Attendance, 17,897; total receipts, $12,916; commission's share, $1,251; players' share, $6,975; each club, $2,325.

The Score.

AMERICANS—	ab.	r.	h.	po.	a.	e.
Weaver, ss.	4	0	0	3	1	2
Lord, 3b.	4	0	1	1	0	0
Chase, 1b.	4	0	1	6	0	0
Bodie, cf.	4	0	1	1	0	1
Collins, rf.	3	0	1	3	0	1
Fournier, lf.	2	0	0	1	0	0
Schalk, c.	3	0	0	4	3	0
Berger, 1b.	2	0	0		2	1
Broton, 2b.	0	0	0	1	0	0
Scott, p.	2	0	0	0	1	0
Lathrop, p.	0	0	0	0	0	0
Easterly, x	1	0	0	1	0	0
Chappelle, xx	1	0	1	0	0	0
Totals	30	0	4	24	7	5

xBatted for Berger in eighth.
xxBatted for Scott in eighth.

NATIONALS—	ab.	r.	h.	po.	a.	e.
Leach, cf.	5	1	1	2	0	0
Evers, 2b.	3	2	1	1	2	0
Schulte, lf.	4	2	3	5	0	0
Zimmerman, 2b.	4	1	1	0	0	0
Saier, 1b.	3	1	1	8	0	0
Good, rf.	4	1	2	1	0	0
Bridwell, ss.	4	0	1	2	3	0
Archer, c.	4	0	0	0	0	0
Humphries, p.	3	0	0	0	1	0
Totals	34	8	10	27	6	0

Score by innings:		R.
Americans	000 000 000	0
Nationals	000 003 50*	8

Summary—Two-base hits, Chase, Lord, Leach; hits, off Scott, 10 in 7 innings, off Lathrop, 0 in 1; sacrifice hit, Fournier; double play, Schalk to Lord; left on bases, Americans 4, Nationals 6; bases on balls, off Scott 3; hit, by Scott (Humphries); struck out, by Scott 4, by Humphries 7. Time, 1:58. Umpires, O'Day, Sheridan, Orth and O'Loughlin.

Cards 4, Browns 1.

St. Louis, October 10.—The Nationals, by timely hitting in the seventh, mixe with an error, won, 4 to 1, the second game with the local American leaguers today to decide the city championship. The game, with no special features, was called at the end of the seventh inning because of darkness.

The Box Score.

NATIONALS—	ab.	r.	h.	po.	a.	e.
Huggins, 2b.	4	0	0	4	1	0
Magee, 2b.	3	0	1	1	1	0
Mowrey, 3b.	3	0	0	1	2	0
Oakes, cf.	3	0	0	0	0	0
Konetchy, 1b.	3	2	2	8	0	0
Evans, rf.	2	1	1	4	0	0
Oleary, ss.	3	0	0	0	0	0
Wingo, c.	3	1	1	4	1	0
Perritt, p.	3	0	1	0	2	0
Totals	27	4	6	21	7	0

AMERICANS—	ab.	r.	h.	po.	a.	e.
Williams, cf.	2	0	1	1	0	0
Austin, 3b.	3	0	0	3	1	2
Pratt, 1b.	3	0	2	5	2	0
Walker, lf.	2	0	0	4	0	0
Sloan, rf.	3	0	1	1	0	0
Bisland, ss.	3	0	1	1	1	0
Wares, 2b.	3	1	3	0	1	0
Agnew, c.	2	0	0	6	1	0
Baumgardner, p.	3	0	0	0	1	0
Totals	24	1	8	21	7	

Score by innings:		R.
Nationals	000 010 3	4
Americans	000 000 1	1

Summary—Two-base hits, Magee, Evans; three-base hit, Konetchy; sacrifice hits, Walker, Austin; sacrifice fly, Agnew; stolen bases, Perritt, Williams; double play, Huggins to Konetchy; left on bases, National 3, Americans 7; bases on balls, off Perritt 2; hit by pitcher, by Baumgardner (Evans); struck out, by Baumgardner 5, by Perritt 4. Time, 1:30. Umpires Brennan and Hildebrand.

Baker's World's Series Average Falls Below .400 for the First Time

For the first time since he has been in a world's series game, Baker's batting average has fallen below the .400 mark.

For the fifteen games in which he has participated in three world's series, Baker has hit at a .398 average, making 25 hits in 63 times at bat, and scoring 15 runs.

Naps-Pirates Off-Day.

Cleveland, Ohio, October 10.—The Cleveland Americans and Pittsburg Nationals rested today. Tomorrow they will continue their post-season series here.

See "The Last Days of Pompeii," Grand, all next week.

McGraw Charged With Friday Loss By Sport Scribe

By IRWIN M. HOWE.
(Official Statistician American League.)

New York, October 10.—(Special.)—Charge today's defeat of the Giants to Manager McGraw, and credit victory in about equal parts to Bender, Barry and Wally Schang. New York's chances of ultimate triumph are very faint tonight, though we always remember that nothing is more uncertain than baseball.

Had McGraw ordered Schang passed in the fifth round when he came up with men on second and third and two out, New York would either have won or the Macks would have been compelled to play a very different game from that point to the end.

Instead, he ordered Marquard to make Schang hit, and he certainly tried, his line drive to right center, scoring two runs, which, with the four accumulated off Demaree, were just enough.

Should Matty fail to be in his best form, something very close to that of Wednesday, the series will close with Saturday's game. The Mackmen are confidence personified tonight, and "Big Six" will need all his skill and courage to stop them.

On the other hand, their opponents are as hopeless and dejected a bunch as has ever been seen on a field where a big prize was at stake. Even though Mathewson wins tomorrow's game, New York's chances are not much improved, as Plank will be ready on Monday, with no one to oppose him but Marquard, who has never yet pitched nine consecutive rounds against the American league winners.

With the 1912 games in mind, positive statements as to what will occur are out of order, but if we had any large investments depending on the outcome, or small ones, either, we would have to have nearly par for our Athletic stock.

Rube Oldring pulled a great play in the fifth when he made a diving catch of a line drive off McCormick. There was a man on at the time. Jack Barry was high gun with the war club, making two slashing doubles and a single, all of which figured in the scoring. Schang showed that he was there in a pinch by whaling out a drive in the fifth off Marquard after Rube had passed Strunk, and Barry had doubled, which counted the winning run.

Shawkey is the probable choice for tomorrow, and his chance to duplicate Bush's feat is excellent.

Demaree showed well today in spite of the seven hits and four runs. His support was so utterly disheartening that his defeat was foredoomed.

FLETCHER IS FINED FOR CURSING UMPIRE

Philadelphia, October 10.—Arthur Fletcher, shortstop for the New York National League baseball team, today was fined $50 by the national baseball commission for the alleged use of obscene and profane language to Umpire Connolly in yesterday's world championship games with the Philadelphia Athletics at New York. The commission decided to allow him to continue to play in the world's series.

Attendance and Receipts Show Sharp Falling Off Over Fourth Game in 1912

By Dick Jemison.

The world's series players will not split as much this year as the Red Sox and the Giants divided at the end of the world's series of 1912.

There are twenty-four Giants and twenty-five Athletics to share in a division of 60 per cent of the gate receipts for the first four games of the series, which were wound up yesterday.

The attendance at yesterday's game was 20,568, against 36,502 paid admissions at the fourth game of the series between the Giants and the Red Sox last season.

The receipts of yesterday's game totaled $49,465, against $76,644 last year.

For the four games played, 114,310 persons have paid $250,303.50 to attend the games. Last year 137,004 persons paid $270,282 to see the first four games.

There have been 22,694 less fans and $19,978.50 less money at the gate in the games this year than last.

TICKET SELLER HELD UNDER $500 BAIL

New York, October 10.—Richard J. Donovan, a ticket seller at the Polo grounds, was held in $500 bail for trial today after his arraignment on a charge of disposing of a hundred unreserved world's series tickets to a speculator. Technically he is charged with violating the state anti-tipping law in that it is alleged that he received a $100 bonus.

Harry Hempstead, president of the New York National League Baseball club, appeared as complainant.

"I think that in the person of Donovan," he said, "we have found the leak by which tickets of admission to the world's series games got into the hands of speculators."

CALLER KING'S CROWDS AT DETAIL GROWING

Caller King's crowds at his baseball detail at 9 Viaduct place, get larger at eachsucceeding game of the series, despite the strenuous opposition that he is bucking against. Local fans are showing that they like to hear him detail a ball game. Boys in knee pants will be admited for 25 cents today.

GO TO
CABLE HALL
Next Tuesday afternoon and night and see
PANAMA CANAL ILLUSTRATED
By Engineer Wyndham.
BENEFIT RED MEN.

From the time of the earliest Egyptian, Phoenician, Greek, and Roman physicians straight down to the present day, mineral waters have been considered the oldest and ablest curatives known.

Standing alone in its class, the high regard in which WHITE ROCK WATER is held by the doctors of today is attested by its enormous sale.

SPECIAL PRICES
FOR THIRTY DAYS

$8 Set of Teeth
$5

MADE SAME DAY

Gold Crowns, $3
Bridge Work, $3
Gold Filling, $1
Amalgam, 50c

Watch Your Teeth!

Your own fault if you neglect them when you can get HIGHEST-CLASS dental work GUARANTEED at almost cost of materials.

DR. E. G. GRIFFIN'S
GATE CITY DENTAL ROOMS
24½ Whitehall Street, Over Brown & Allen's, Telephone Main 1708. Lady Attendant.

Established 23 Years--
Both Drs. E. G. Griffin and S. A. Griffin Personally in Charge

EXAMINATION FREE
ALL WORK GUARANTEED

Painless Extraction 50c Teeth Cleaned $1

FOR SALE

IMMEDIATE DELIVERY
Roofing Pitch, Coal Tar
Creosote, Road Binder
Metal Preservative Paints
Roofing Paint, Roofing Felt
and Shingle Stain

Atlanta Gas Light Co. Main 4945

PRESIDENT ASKED TO VISIT ATLANTA

Formal Invitation Mailed to Senators Bacon and Smith and Congressman Howard to Present to Him.

The Atlanta Chamber of Commerce on Friday mailed to Senators Bacon and Smith and Congressman William Schley Howard a formal invitation, signed by Wilmer L. Moore, president of the chamber of commerce; Governor John M. Slaton and Mayor James G. Woodward, with the request that they present it to President Woodrow Wilson, asking him to stop in Atlanta on his way to the Southern Commercial congress at Mobile the latter part of this month.

The itinerary of the president, as it is at present arranged, provides that he passes through Atlanta Sunday afternoon, Oct. 26. He is asked in the chamber of commerce in vitation to change his itinerary so that he may visit Atlanta. He is invited not only as the chief executive of the nation, but also as a former citizen of Atlanta. The invitation earnestly requests the pleasure and privilege of extending to President Wilson the hospitality of the city and the state.

The Georgia delegation is expected to present the president with the invitation Saturday and advise the chamber of commerce as to whether or not the president will accept. In event of acceptance, preparations for an appropriate entertainment will be started at once.

CREW OF SCHOONER RESCUED BY LINER

Norfolk, Va., October 10.—The British steamship Kilnsea, Captain Husband, from Galveston, Texas, to Hamburg, via Norfolk, landed here today, the master and ten members of the crew of the four-master schooner John Twohy, of Boston, from Jacksonville, Fla., to New York, lumber laden. The Kilnsea discovered the Twohy in distress 60 miles south of Frying Pan shoals October 7. A first effort to take the Twohy's crew from the schooner failed, and one man from the Kilnsea was barely rescued after being thrown into the sea.

The next morning the Twohy's crew were taken aboard the Kilnsea and the schooner abandoned. The wind was blowing hurricane velocity when the Kilnsea first discovered the Twohy in distress. Captain Husband commended very highly the heroism work of the crew from the Kilnsea who labored to have the Twohy's crew, and they will be commended to the British admiralty.

Whenever You Need a General Tonic Take Grove's
The Old Standard Grove's Tasteless chill Tonic is equally valuable as a General Tonic because it contains the well known tonic properties of QUININE and IRON. Drives out Malaria, enriches Blood, Builds up the Whole System. 50c.

Kennesaw Biscuit
Always Fresh and Clean
5c
In the Triple Sealed Package
F. E. BLOCK CO., ATLANTA

PARKER'S HAIR BALSAM
Cleanses and beautifies the hair. Promotes a luxuriant growth. Never Fails to Restore Gray Hair to its Youthful Color. Prevents hair falling. 50c, and $1.00 at Druggists.

CRIGHTON-SHUMAKER Business College
Established 1885
Corner S. Pryor and Hunter Sts., Atlanta, Ga
$10 MONTHLY FOR TUITION
Class rooms equipped with every modern convenience.
INDIVIDUAL INSTRUCTION given by the proprietors in person. Catalogue Free.

Situations
BOOKKEEPING
Business, Phonography
TYPEWRITING and
TELEGRAPHY
WILBUR R. SMITH BUSINESS COLLEGE
Incorporated and Successor to Commercial College of Ky. University
Its President has years of experience in mercantile and banking business, also 35 years educating 10,000 young men and women for success. Enter now. Address WILBUR R. SMITH, Lexington, Ky.

LOYAL MOOSE PREPARE FOR NEW CLUBHOUSE

Members of Organization Expect to Be in New Quarters by December 1.

The Loyal Order of Moose is to have an elaborate Atlanta lodge house.

At a dinner given last night at the Hotel Aragon by National Director Horace C. Alford, the plans for the new clubhouse, made by Architect Strowbridge, were looked over by a committee recently appointed by Dictator C. H. Lehman, chief of the Atlanta Moose lodge, and the committee was more than favorably impressed with the progress made toward securing permanent quarters.

Those attending the dinner were John T. Lynch, Robert F. Mobley, R. L. Norton, Dr. R. H. Enzor, S. R. Greenberg, M. L. Shatzen and P. J. McGuire.

If plans do not go astray the local Moose are scheduled to be in their new quarters by December 1. New members are being added to the local organization daily and before the new clubhouse is opened it is expected that the enrollment will total over 2,000 members.

The national director of the lodge who has been in Atlanta three weeks is more than enthusiastic over the progress of the campaign for new members and the very bright prospects for the permanent quarters of the club.

Following the dinner last night, the national director, Horace C. Alford, said:

"We intend to make the Atlanta lodge one of the best in the entire organization. We are only admitting to membership men of the highest type, and our club will be run along the best lines that it is possible for clubs to be run on."

THE UNIVERSITY CLUB ELECTS NEW MEMBERS

The University Club of Atlanta announces the election of the following new members at the October meeting of the council:

Resident—Dr. E. F. Fincher, A. B., Emory college, 1895, M. D., Atlanta College of Physicians and Surgeons, 1901. W. L. Davis, reporter, Atlanta Georgian, Ph. B., Emory college, 1912.

Non-Resident—Joel B. Mallet, Jackson, Ga., teacher, A. B., Emory college, 1913. N. B. Chennault, Chennault, Ga., planter, A. B., University of Georgia, 1878, member of Georgia state senate. William B. Marquis, Augusta, Ga., landscape architect, A. B., Lake Forest college, Lake Forest, Ill., 1909; master of landscape architecture, Harvard Graduate School of Applied Science, 1912.

West Point Examinations.

Americus, Ga., October 10.—(Special.) Seventeen aspirants for appointment to a cadetship in the West Point academy will undergo examination here tomorrow for the coveted honor which Congressman Charles R. Crisp will confer. The seventeen young men represent a half score counties of the third congressional district. Superintendent J. Edward Mathews, of the Americus public schools, is chairman of the examining board.

Rome Day Date Set.

Rome, Ga., October 10.—(Special.)—Rome day at the Cherokee county (Alabama) fair has been set for October 30 and Rome day at the Chattooga county fair has been set for October 22. The two communities have contributed many citizens to Rome and they will welcome this opportunity to return to the places of their nativity.

Calloway Goes to Dawson.

Fitzgerald, Ga., October 10.—(Special.)—Rev. Thomas M. Calloway has accepted a call from the First Baptist church at Dawson. It is with much regret the people of the city let him go to the new field, as he had many friends outside his own congregation. His resignation goes into effect the first of December.

AT THE THEATERS.

North of 53.

(At the Atlanta.)

This afternoon and tonight will see the last of the famous North of 53 Alaskan pictures over which so many are enthusiastic. The matinee today at 2:30 will feature school children all of whom will be admitted at 10 cents each rather than 25 and 50 cents, the regular prices. It is expected that hundreds of children will take advantage of this special price and see the greatest educational pictures ever shown on a screen. Educators and public men alike proclaim the series wonderful while they offer sufficient thrills to hold the interest of all. With the pictures is a lecture which explains each detail of the great north country.

The Messenger Boy.

(At the Bijou.)

In selecting "The Messenger Boy" for the seventh week of its engagement, the Bijou stock company is offering to patrons of this house one of the best plays of the season. Next week's bill will be "The Lights of Gotham," a four-act scenic melodrama of life in New York. The queer characters of the East side, as well as many interesting scenes of New York, will make the play especially interesting to patrons of the Bijou. Monday night will be ladies' free night, and each lady will be admitted free when accompanied by an escort holding a paid 30-cent ticket, purchased before 6 o'clock on Monday.

One Day.

(At the Lyric.)

A splendid week's engagement will be brought to a close tonight with Cecil Spooner's dramatization of Eleanor Glynn's famous novel, "One Day." The plot is one that holds the interest of the audience, and the acting of the players of the company makes the attraction a splendid success. Probably no drama that has been offered in Atlanta of late has been so well staged as "One Day" and all this attention to minor details makes the performance specially pleasing. The advance sale for the matinee this afternoon and tonight's performance promises two large audiences, closing the engagement.

Lyric Dark Next Week.

On account of illness in the company which was booked for the coming week at the Lyric the southern tour of the company has been abandoned and the Carnegie way theater will be forced to remain dark the entire week. This will be a big disappointment to patrons of amusement in Atlanta, but the announcement of the attraction for the week following, which will be Eugenie Blair, in her famous success, "Madam X," will whet the appetite of theatergoers. Eugenie Blair is one of the most popular stars who visits Atlanta, and her engagement will be a gala event in Atlanta theatricals. The sale of seats for the Blair engagement will begin Monday at the Lyric box office. Treasurer Downey will be on hand to take orders for the week's engagement.

Burlesque.

(At the Columbia.)

With matinee at 3:30 and two night performances "The Jolly Widow" will close its engagement at the Columbia theater, Manager Holland announced "High Life in a Cabaret," with the famous cabaret girls, to be the attraction beginning Monday matinee. The attraction will be entirely new with several high-class special acts.

See "The Last Days of Pompeii," Grand, all next week.

WATCH!
THE MECHANICAL DOLL

Showing and displaying five of Stein-Bloch smart models in our windows today at 11:30 o'clock—

These are the five models of which this **mysterious, mechanical master** will show the distinctive style diversions—

ENGLISH—STRATHMORE—SAXON—GENESEE and STANDARD—

AT 3:00 AND 8:30 P. M.

This Thing—whatever it is—will display one of the greatest ranges of the most dazzling effects in Oriental designs ever perfected in SWELL VELVET CRAVATS—

You'll miss a rare treat if you fail to see this unique demonstration—

VELVET CRAVATS
50¢

Parks-Chambers-Hardwick
37-39 Peachtree COMPANY Atlanta, Ga.

Men and Religion Bulletin No. 81

To The Churches

"You shall have power."
---Acts 1:8.

Your committee reports—
Atlanta had a district.
Men called it "segregated."
In it girls were bought.
Women were sold.
And liquor.

While scattered over the city in hotels and houses vice laughed at the lie.

For segregation only advertised.

In the favored spot landlords were getting rich a year ago.

Then you protested.

In Christ's name you pleaded—

The district closed.

ATLANTA CEASED PROTECTING CRIMINALS.

Homes for their victims were opened; a refuge for the fallen was founded; scores were helped.

Fulton County provided a home for the incorrigible.

Georgia has established a school for wayward and delinquent girls.

And city after city, town after town has followed Atlanta in driving out protected vice.

You came to our prisons.

Young men and boys were there in stripes and chains for lack of money to pay paltry fines for petty misdemeanors. Hardened criminals were their companions. Our State was—our State is, manufacturing criminals.

You asked it—and our Legislature wrote Probation into the laws of Georgia. Today a judge who will can save a first offender.

Convicts, you found, clothed in stripes without regard to conduct.

At your request the Prison Commission ordered this stopped in Georgia, leaving only eight states which thus degrade their prisoners.

Today the convict can rid himself of the degrading stripes by proving worthy. You give him hope.

This summer you opened day schools in your buildings for children.

Daily Vacation Bible Schools, they were called. Fifty-seven teachers were employed.

And day after day twenty-five hundred and eighty-two children came without money to be taught.

You gathered these before they became wayward, incorrigible or fit for probation or the jail.

But over all was a shadow.

Again and again in fighting vice, helping prisoners, teaching children, you came upon the trail of that monstrous evil, the liquor traffic.

"IT SENDS THE INDIVIDUAL TO THE GUTTER, RUINS THE HOME, CORRUPTS POLITICS, AND IN SOME RESPECTS IS THE MOST POWERFUL FOE OF THE CHURCH OF CHRIST."

"Above the cradle of every baby in America hovers the vulture, the saloon."

And yet, complacent ones urge that you be recreant to your duty.

"Preach only the gospel," they say, forgetting that the good news which brought our Lord and Saviour to the cross, is the very light which makes it impossible for you to be silent in sight of the sin and shame and suffering caused by the liquor trade.

You must cry out.

If silent you would share the guilt. For in the pocket of every citizen of a community that licenses these curses, is a part of the price of the tears and blood of women and children.

God's light will lift this shadow.

Across the ages, He calls:

"Go forward."

You have the power. Let us obey!

Last year your Committee disbursed the following sums:

Advertising, paid to newspapers	$ 8,948.24
Martha Home	5,655.37
Rescue Work and Vice Campaign	3,055.28
Salaries	1,300.50
Postage and telegrams	117.92
Meetings	650.55
Office	160.85
Bible Teachers' Training School	354.44
Daily Vacation Bible Schools	1,110.86
Publicity	100.00
Florence Crittenton Home	135.00
Florence Home	467.46
Interest	139.50
Miscellaneous	494.50
Bulletins	259.00
Loans repaid	1,700.00
Total disbursed	$24,689.47

In this does not appear that which was spent for work among, and for prisoners, amounting to $2,745.39.

For the year beginning October 1st you have approved the following budget; consolidating many works in one call.

I. INSTITUTIONAL AND RESCUE WORK.

Martha Home:		
Running expenses	$6,000.00	
Notes payable on property	1,250.00	
Atlanta Child's Home	3,000.00	
Florence Crittenton Home	2,000.00	
Daily Vacation Bible Schools	2,000.00	
Prison Reform Work	3,600.00	
Rescue Work	600.00	$18,450.00

II. PUBLICITY AND EXTENSION.

Advertising	$8,200.00	
Meetings	1,200.00	$ 9,400.00
3. SALARY AND OFFICE EXPENSES		$ 2,150.00
		$30,000.00

In your name we ask all men and women to subscribe.

Send all subscriptions, however small, to the office of this Committee in the Baptist Tabernacle, Luckie Street.

One man gives ten thousand dollars, conditioned that the whole be raised.

What is your share? Send it today.

EXECUTIVE COMMITTEE OF THE MEN AND RELIGION FORWARD MOVEMENT.

COTTON RALLIES LACKED SUPPORT

Market Closed Barely Steady at Net Loss After Slight Rallies During the Session. Spot Cotton Closed Quiet.

New York, October 10.—The cotton market was less active today and fluctuations were irregular enough to suggest that trading was chiefly in the way of evening up commitments for over the approaching holidays. After a break of nearly a cent a pound a good part of today's buying was supposed to be profit taking by recent sellers. Some bull support was also encouraged by reports of a better demand from southern spinners, apprehensions of unfavorable weather in the southwest and rather a bullish view of the week-end figures, but rallies were not maintained and the close was barely steady, net unchanged to 3 points lower, under renewed liquidation or local pressure and unfavorable labor reports from Manchester.

Indifferent Liverpool cables and favorable weather reports from the eastern belt caused a renewal of yesterday's selling movement during the early trading and after opening at a decline of 2 to 5 points active months sold about 6 to 10 points net lower. October and December contracts made new low ground for the movement but a fair demand developed around 12.90 for January and the market steadied up during the middle of the morning.

A possibility that the lower temperature predicted for the southwest might turn to a threat of frost over Sunday and unfavorable private crop accounts from Texas helped the rally and prices during the middle of the afternoon ruled about 10 to 13 points net higher, with January cotton selling at 13.12, or 22 points above the low level of the morning. The buying was mostly in small lots, however, with little or no indication of aggressive bull support, and as soon as demand slackened prices turned easier under realizing by early buyers for a turn or renewed pressure encouraged by reports that a lockout in the Lancashire mills on October 25 was considered more likely.

Spot co...n quiet; middling uplands 13.70; gulf, 11.95; sales, 290 bales.

COTTON MARKETS.

Atlanta, October 10.—Cotton steady; middling 13¼.

Macon—Steady; middling 13¼.

Athens—Steady; middling 13¼.

Port Movement.

Galveston—Quiet; middling 13¾; net receipts 17,889; gross 17,889; sales 200; stock 138,462; exports to Great Britain 15,063; coastwise 1,289.

New Orleans—Steady; middling 13 9-16; net receipts 3,754; gross 4,132; sales 1,080; stock 59,873; exports to Great Britain 14,500; to continent 2,733; coastwise 233.

Mobile—Firm; middling 13 3-16; net receipts 3,225; gross 3,225; sales 425; stock 45,772; exports coastwise 598.

Savannah—Steady; middling 13¼; net receipts 18,931; gross 18,931; sales 6,864; stock 142,296; exports to France 5,266; coastwise 12,691.

Charleston—Steady; middling 13¼; net receipts 4,053; gross 4,053; sales 500; stock 79,263; exports coastwise 1,139.

Wilmington—Steady; middling 13⅛; net receipts 4,593; gross 4,593; sales, none; stock 42,474.

Norfolk—Steady; middling 13¼; net receipts 4,294; gross 4,294; sales 1,042; stock 20,066; exports coastwise 1,774.

Baltimore—Nominal; middling 13½; net receipts 3,750; gross 3,750; sales, none; stock 3,760; exports coastwise 2,313.

New York—Quiet; middling 13.70; net receipts, nine; gross 8,499; sales 290; stock 16,255; exports to continent 200; coastwise 6,049.

Boston—Quiet; middling 13.70; net receipts, none; gross 1,552; sales, none; stock 3,224.

Philadelphia—Steady; middling 13.95; net receipts, none; gross 279; stock 2,476.

Texas City—Net receipts 2,997; gross 2,997; stock 18,459.

Brunswick—Net receipts 17,352; gross 17,352; stock 17,149.

Aransas Pass—Net receipts 1,228; gross 1,228; stock 5,940.

Jacksonville—Net receipts 1,945; gross 1,945; stock 1,130.

Total receipts Friday at all ports, net, 84,862.

Consolidated for week, at all ports, net, 408,709.

Total since September 1, at all ports, net, 1,851,159.

Exports Friday—To Great Britain 29,563; to France 5,266; to continent 3,133.

Total stock at all ports 596,417.

Interior Movement.

Houston—Steady; middling 13¼; net receipts 24,327; gross 24,327; shipments 24,764; sales 2,428; stock 99,837.

Augusta—Steady; middling 13 3-16; net receipts 2,146; gross 2,863; shipments 3,738; sales 2,263; stock 29,462.

Memphis—Steady; middling 13⅝; net receipts 5,244; gross 7,093; shipments 4,260; sales 3,350.

St. Louis—Quiet; middling 13⅝; net receipts 86; gross 633; shipments 1,072; sales, none; stock 3,506.

Cincinnati—Net receipts 307; gross 307; shipments 278; sales, none; stock 16,996.

Little Rock—Quiet; middling 13¼; net receipts 1,476; gross 1,476; shipments 361; sales, none; stock 15,864.

New Orleans Cotton.

New Orleans, October 10.—Cotton opened at the decline and closed at the decline, but around the middle of the session bulls were in control and bought enough to put prices up. In the afternoon, longs scalped their profits and the weight of their selling told. Weather conditions again were favorable and helped the bear side, to some extent, but there always was the fear of early frosts, which the cold wave in the northwest increased. Crop reports, especially from Texas, were very unfavorable and traveling exports of prominence put the crop of that state at under 4,000,000 bales.

The market opened steady at a decline of 1 to 6 points, on unfavorable cables and a good weather map. After the call, prices stood at a net loss of 6 to 8 points, but there was less cotton for sale than usual from liquidating longs and shorts were not as willing as they have been of late to increase their lines.

Around the middle of the morning, the reports from Texas and also the report that mills were heavy buyers of hedges in the contract market against their requirements in the way of actual cotton, brought in many outside buying orders. Later, the very large mill takings for the week still further increased further buying and the market gradually worked upward until it stood at an advance of 14 to 16 points, over yesterday's close.

In the afternoon, buyers of the morning turned sellers to realize and the advance was lost, the market closing 1 to 3 points under yesterday's close.

Mill takings for the week excited much discussion. They were put by Hester at 303,600 bales, against 198,000 this week last year, and 289,000 this week two years ago.

Spot cotton steady, unchanged; middling, 13 9-16; sales on the spot, 300; to arrive, 780; low ordinary, 10 1-16, nominal; ordinary, 10⅞, nominal; good ordinary, 12½; strict good ordinary, 12¾; low middling, 13 1-16; strict low middling, 3 5-16; middling, 13 9-16; sthict middling, 13 13-16; good middling, 14 1-16; strict good middling, 14¼; middling fair, 14 11-16, nominal; middling fair to fair, 15 1-16, nominal; fair, 15 7-16, nominal; receipts 3,754; stock, 59,873.

John F. Black & Co.

New York, October 10.—The market was making a show of strength today and prices worked up about 15 points from the previous close, when the news reached the market this afternoon that the cotton mill owners of England had decided to lock out their help on October 25 on account of an argument over a boss in one mill. It has never been a safe thing to sell cotton on labor troubles, but the news was used to depress the market this afternoon and the close was at the same level as yesterday, all the early advance being lost. The close was barely steady.

Liverpool is due about a point down.

COTTON FUTU RES MARKET.

Range in New York Cotton.

	Open	High	Low	Last Sale	Close.	Prev. Close.
Oct.	13.30	13.41	13.24	13.27	13.27-29	13.30
Nov.					13.10-13	13.22-25
Dec.	13.12	13.28	13.05	13.15	13.15-16	13.15.17
Jan.	12.96	13.12	12.90	13.06	12.96-98	12.99-13
Feb.					12.97-98	12.99-01
Mch.	13.10	13.19	12.97	13.04	13.04-06	13.05-06
Apr.					12.98-13	13.00-02
May.	13.20	13.20	12.98	13.04	13.03-05	13.06-07
June	12.92	12.99	12.92	12.98	12.97-98	13.97-13
July	12.91	13.09	12.90	12.96	12.96-97	12.96-97

Closed barely steady.

Range in New Orleans Cotton.

	Open	High	Low	Last Sale	Close.	Prev. Close.
Oct.	13.33	13.43	13.27	13.28	13.25-29	13.30-24
Nov.	13.18	13.20	13.18	13.20	13.20-21	13.21-23
Dec.	13.16	13.36	13.13	13.18	13.18-19	13.19-20
Jan.	13.15	13.36	13.13	13.18	13.17-18	13.20-21
Feb.					13.19-21	13.22-25
Mch.	13.22	13.44	13.20	13.25	13.25-26	13.28-29
May	13.26	13.51	13.26	13.28	13.32-33	13.31-33

Closed steady.

BONDS.

U. S. ref. 2s, registered	94¾
do. 2s, coupon	94¾
U. S. 3s, registered	102¼
do. 3s, coupon	102¼
U. S. 4s, registered	109¼
do. 4s, coupon	109¼
Panama 3s, coupon	99
Allis-Chalmers 1st 5s, ctfs, bid	48
American Agricultural 5s	99¼
American Tel and Tel. cv. 4s, bid	97
American Tobacco 6s	118
Armour & Co. 4½s	90¾
Atchison gen. 4s	94⅛
do. cv. 4s (1960), bid	94
do. cv. 5s	100½
Atlantic Coast Line 1st 4s	91¼
Baltimore and Ohio 4s, bid	92¼
do. 3½s	91
Brooklyn Transit cv. 4s	86½
Central of Georgia 5s, bid	103¾
Central Leather 5s	94½
Chesapeake and Ohio 4½s	94¼
do. conv. 4s	80
Chicago and Alton 3½s, bid	53
Chicago, B. and Quincy joint 4s	94¾
do. gen. 4s, bid	93⅜
Chicago, Mil. and St. P. cv. 4½s	102
Chicago, R. I. and Pac. R. R. col. 4s	52
Chicago, R. I. and Pac. Ry. rfg. 4s	76
Colo. and S. ref. and ext. 4½s, bid	92
Delaware and Hudson cv. 4s	97½
Denver and Rio Grande ref. 5s	73⅜
Distillers 5s	56½
Erie prior lien 4s, bid	84¼
do. gen. 4s, bid	72½
do. cv. 4s, series B	71⅝
Illinois Central 1st ref. 4s	91
Interborough-Met. 4½s	75¾
Inter. Merc. Marine 4½s, bid	61
Japan 4½s, bid	86½
Kansas City Southern ref. 5s, bid	95
Lake Shore deb. 4s (1931), bid	91
Louisville and Nashville Un. 4s	94¼
Missouri, Kan. and Texas 1st 4s, bid	89½
do. gen. 4½s	83⅛
Missouri Pacific 4s	67
do. conv. 5s	80
National Rys. of Mexico 4½s, bid	63
New York Central gen. 3½s	83½
do. deb. 4s, bid	90¼
N. Y., N. H. and Hartford cv. 3½s, bid	73
Norfolk and Western 1st con. 4s	93¼
do. cv. 4s, bid	103
Northern Pacific 4s	95
do. 3s	68
Oregon Short Line rfdg. 4s	91
Pennsylvania cv. 3½s (1915), bid	97⅝
do. con. 4s, bid	98⅞
Reading gen. 4s	95
St. Louis and San Fran. fg. 4s	70¼
do. gen. 5s	52
St. Louis Southwestern con. 4s, bid	77½
Seaboard Air Line adj. 5s, bid	73½
Southern Pacific col. 4s, bid	90⅝
do. cv. 4s	87
Southern Pacific R. R. 1st ref. 4s, bid	91
Southern Railway 5s	104
do. gen. 4s	74¾
Union Pacific 4s	97½
do. cv. 4s	91¾
do. 1st and ref. 4s, bid	92
U. S. Rubber 6s	102¾
U. S. Steel 2nd 5s	100¼
Virginia Car. Chemical 5s	94½
Wabash 1st and ext. 4s	48½
Western Maryland 4s	79
Westinghouse Electric cv. 5s	91¾
Wisconsin Central 4s, bid	87

Cotton Region Bulletin.

Atlanta, October 10.—For the 24 hours ending at 8 a. m., 75th meridian time.

STATIONS OF ATLANTA DISTRICT.	Temperature. Max. x	Min. xx	Rainfall, hundredths and inches.
ATLANTA, clear	84	66	.00
a-Chattanooga, clear	85	61	.00
Columbus, clear	90	61	.00
Gainesville, clear	84	57	.00
Greenville, S. C., clear	84	63	.00
Griffin, clear	87	64	.00
a-Macon, clear	86	62	.00
Monticello, clear	87	62	.00
Newnan, clear	86	61	.00
Rome, clear	88	57	.00
Spartanburg, S. C., clr.	81	64	.00
Tallapoosa, clear	82	57	.00
Toccoa, pt. cloudy	85	61	.05
West Point, clear	87	59	.00
Late Report.			
Spartanburg, 9th, cldy	78	64	.05

Heavy Rains.

South Carolina: Cheraw, 2.90; Florence, 3:10; Kingstree, 1.70.
North Carolina: Lumberton, 4.60.

Texas Rainfall.

None. Missing: Eastland, Beeville, Cuero, Longlake, Pierce, Valley Junction, Waxahachie.

CENTRAL STATION.	District Averages. Number of stations in district.	Temperature. Max. x	Min. xx	Rainfall, hundredths and inches.
Wilmington	10	78	68	1.60
Charleston	5	76	68	.60
Augusta	11	80	66	.20
Savannah	18	88	62	.00
ATLANTA	14	86	62	.00
Montgomery	13	86	62	.00
Mobile	12	88	64	.00
Memphis	15	86	64	.00
Vicksburg	14	88	66	.00
New Orleans	16	86	68	.30
Little Rock	18	88	68	.00
Houston	50	86	68	.00
Oklahoma	22	82	64	.00

Remarks.

Rain has been general and heavy in the coast districts of the Carolinas. Scattered showers have occurred in the eastern portion of Georgia and the southern portion of Louisiana. Fair weather prevails throughout the central and western portions of the belt. Temperatures continue seasonably high in all sections.

a-Minimum temperatures are for 12-hour period ending at 8 a. m. this date. b-Received late, not included in averages. x-Highest yesterday. xx-Lowest for 24 hours ending 8 a. m. 75th meridian time.

C. F. von HERRMANN,
Section Director.

Liverpool Cotton.

Liverpool, October 10.—Spot cotton 13 points off; middling 7.52d; sales 8,000 bales, of which 7,300 were American; receipts 4,000. Futures closed steady.

	Opening Range.	Close.	Prev. Close.
October	7.16½	7.19	7.20½
October-November	7.05	7.07½	7.08½
November-December	6.90½	6.99	7.00½
December-January	6.97	6.98½	7.00
January-February	6.97	6.99	7.00½
February-March	6.97	6.99	7.00½
March-April	6.97	6.99	7.00½
April-May	6.97	6.99	7.00
May-June	6.96½	6.99	6.99½
June-July	6.94	6.96	6.97
July-August	6.91½	6.93½	6.94½
August-September	6.78	6.77½	6.89

Liverpool Cotton Statistics.

Liverpool, October 10.—Weekly cotton statics:

	Bales.
Imports, all kinds	70,000
Imports, American	59,000
Stock, all kinds	404,000
Stock, American	242,000
American forwarded	62,000
Exports	3,000

Cotton Seed Oil.

New York, October 10.—Cotton seed oil was quiet in absence of outside trade. Prices held steady on local professional support and in sympathy with cotton. Closing prices were 1 to 5 points net higher; sales 6,000. Tenders about 800 barrels.

Prime crude, 5.66, nominal; do summer yellow, 6.90@7.10; do winter yellow, 7.20; do summer white, 7.10; October, 7.00; November, 6.90; December, 6.92; January, 7.00; February, 7.06; March, 7.16; April, 7.22; May, 7.34. Futures ranged as follows:

	Opening.	Closing.
October	6.98@7.05	7.00@70.2
November	6.85@6.86	6.90@6.92
December	6.92@6.93	6.92@6.93
January	6.99@7.01	7.00@7.02
February	7.01@7.09	7.00@7.08
March	7.16@7.17	7.16@7.17
April	7.23@7.27	7.22@7.25
May	7.34@7.36	7.34@7.3

Memphis, October 10.—Cotton seed products, prime basis: Oil, 5.90; meal, $27.00@27.50; linters, 2⅛@3¼.

Comparative Cotton Statement.

New York, October 10.—For week ending today:

Net receipts at all U. S. Ports during week	408,709
Same time last year	415,633
Decrease	6,924
Total receipts since Sept. 1	1,851,159
Same date last year	1,821,688
Increase	29,471
Exports for the week	201,:51
Same week last year	273,553
Decrease	72,002
Total exports since Sep. 1	1,251,316
Same date last year	1,146,223
Increase	105,093
Stock at all U. S. ports	596,419
Same time last year	820,602
Decrease	224,183
Stock at all interior towns	323,437
Same time last year	304,818
Increase	18,619
Stock at Liverpool	404,000
Same time last year	489,000
Decrease	85,000

STOCKS.

	High.	Low.	Close.	Prev. Close.
Amal. Copper	75⅝	71⅝	72¼	73⅞
Am. Agricultural	....	....	43¼	43¼
Am. Beet Sugar	23⅞	23¾	23½	23½
Am. Can	35½	33¾	34¾	34⅜
do. pfd.	95⅛	93½	94½	94
Am. Car and Fdry.	43	42⅝	43	43
Am. Cotton Oil	39	38	39	38
Am. Ice Securities	21¾	21¾	21¾	21¾
Am. Linseed	....	....	8¼	8⅛
Am. Locomotive	....	....	30	30
Amer. Smelting and Ref'ng	64⅝	64	64	64¼
do. pfd.	99⅞	00⅞	99¾	999
Am. Sugar Refin'g	109¼	109	108½	109
Am. Tel. and Tel.	123¾	122⅛	122⅛	124
Am. Tobacco	230	230	225	225
Anac'da Min. Co.	35⅝	34⅝	34⅝	35
Atchison	94⅛	93⅝	93¾	93¾
do. pfd.	99⅛	99⅛	98½	98⅞
Atlantic Coast Line	117⅞	117⅞	117	117
B. and O.	93⅞	93⅞	93¾	94
Bethlehem Steel	30½	30	29	30¾
Brook. R. Tran.	87⅛	87	86⅞	87
Canadian Pacific	231½	229⅝	230	231¾
Central eLather	20	20	20	20
Ches. and Ohio	57¼	56½	56¾	57¼
Chi. Great Western	12	12	12	11½
Chi., Mil. and St. Paul	102	101⅝	101¾	101⅝
Chi., and N. Western	128½	128½	128	128½
Col. Fuel and Iron	....	....	28	28
Consolidated Gas	130⅛	130⅛	130⅛	130½
Corn Products	9½	9¼	9⅝	9¼
Del. and Hudson	....	....	154	155
Denver and Rio Grande	....	....	18	17¾
do. pfd.	....	....	31½	32
Ditsillers' Securities	14	13½	13¼	14
Erie	28¼	27⅝	27¾	28⅝
do. 1st pfd.	43⅞	43⅞	43¼	43⅝
do. 2nd pfd.	35½	35½	35½	35¾
General Electric	143½	142	142½	142½
Great North., pfd.	125⅝	125⅝	125⅝	125¾
Great Northern Ore Ctfs.	32½	32¼	32	32
Illinois Central	108⅝	108½	108¼	109
Interborough-Met.	14⅝	14½	14⅝	13¾
do. pfd.	60½	59	58¾	60½
Inter. Harvester	105¼	105¼	105	105
Inter.-Marine, pfd.	....	....	14½	14¾
International Paper	....	....	6¾	6½
International Pump	....	....	6½	6¾
Kan. City Southern	24¾	24⅝	24	23⅞
Laclede Gas	....	....	98	98
Lehigh alley	154	153	153½	153
L. and N.	133½	133	133⅛	133½
Minn. St. P. and S'lt St. M.	132½	132¼	132	131½
Mo., Kan .and Texas	19¾	19⅝	19¾	20
Missouri Pacific	29	28¾	28¾	28¾
National Biscuit	121	121	120	122
National eLad	....	....	44½	44½
Nat'l Rys. of Mex. 2nd pfd.	13¼	13⅛	12¾	13
N. Y. Central	95⅛	95⅛	95	95⅛
N. Y., Ont. and Western	28	28	27¾	28
N. and W.	103½	103½	103¼	103¼
North American	....	....	71	71
Northern Pacific, etx-div.	107½	108⅛	108¼	110¾
Pacific Mail	....	....	19½	19¾
Pennsylvania	111⅝	111¼	111⅜	111½
People's Gas	124½	124	124¼	124¼
Pitts., C., C. and St. Louis	....	....	90	90
Pittsburg Coal	21⅝	21	20½	20¼
Pressed Steel Car	....	....	24	24
Pul. Pal. Car	152	151	150	152
Reading	164¼	162½	162½	164
Republic Iron and Steel	19⅞	19⅝	19½	19¾
do. pfd.	78½	78½	78½	79½
Rock Island Co.	13⅝	13¼	13½	13
do. pfd.	21⅝	21	20¾	20½
St. Louis and San 2nd pfd.	....	....	7½	7½
Seaboard Air Line	17½	17½	17½	17½
do. pfd.	46⅜	46⅜	46	45¾
Sloss-Sheffield Steel and Iron	....	....	29	29
Southern Pacific	89⅞	89¾	89⅜	89⅝
Southern Railway	21¾	21¼	21½	22
do. pfd.	76½	76½	76¼	77¼
Tennessee Copper	31	31	31	31½
Texas and Pacific	13	13	12	12
Union Pacific	153⅞	152½	152⅝	153¾
do. pfd.	83⅛	82½	82¾	83⅝
U. S. Realty	....	....	57	56½
U. S. Rubber	62¼	62	62⅛	62
U. S. Steel	56⅝	55⅜	55⅞	56⅛
do. pfd.	105⅝	105¼	105½	105¼
Utah Copper	52⅝	51⅜	51⅝	52⅜
Va.-Carolina Chemical	....	....	28¾	29
Wabash	....	....	3⅜	3¾
do. pfd.	....	....	9¼	9½
West. Maryland	37⅞	37	36⅝	37⅝
Western Union	61½	59⅞	60⅛	61½
Wehtingh'se Elec.	68¼	67⅝	67¼	67⅝
Wheeling and Lake Erie	....	....	4	4

Total sales for day, 318,700 shares.

Stocks recording sales of 10,000 and more shares were:

Amalgamated Copper	45,900
American Can	25,400
Reading	56,200
Union Pacific	30,700
United States Steel	61,600

Port Receipts.

New York, October 10.—The following are the total net receipts of cotton at all ports since September 1:

	Bales.
Galveston	714,896
New Orleans	103,438
Mobile	72,217
Savannah	469,586
Charleston	141,410
Wilmington	95,894
Norfolk	44,119
Baltimore	9,982
New York	48
Boston	1,002
Newport News	1,652
San Francisco	17,076
Brunswick	75,904
Pensacola	8,153
Jacksonville	4,361
Texas City	61,292
Tacoma	925
Aransas Pass	24,179
Seattle	5,025
Total	1,851,159

Dry Goods.

New York, October 10.—Cotton goods were quiet today, with prices barely steady on gray goods. Amoskeag flannelettes for the cutting trade have been priced at 10½ cents for 36-inch goods for the fall season of 1914. Fine carpet mills are restricting production in anticipation of free wool. Yarns were easier.

Weekly Interior Cotton Towns.

TOWNS.	Recpts.	Ship.	Stock.
Albany	2,319	2,706	1,893
Athens	4,946	4,177	3,178
ATLANTA	19,878	12,817	15,020
Brenham	372	515	1,083
Charlotte	847	847	.....
Columbia	1,983	1,804	4,603
Columbus, Ga.	3,065	2,330	2,330
Columbus, Miss.	3,822	1,003	5,554
Dallas	2,103	1,986	5,838
Eufaula	1,875	1,973	1,789
Greenville	4,434	951	8,536
Greenwood, S. C.	918	62	428
Helena	3,236	297	5,362
Little Rock	1,476	361	15,864
Macon	4,258	3,607	1,489
Meridian	988	143	3,987
Montgomery	11,501	9,369	17,937
Nashville	1,101	178	1,510
Natchez	929	500	1,638
Newberry	1,901	1,901	.....
Raleigh	1,002	950	373
Rome	5,597	4,350	5,285
Selma	9,271	7,192	9,093
Shreveport	7,395	4,247	13,916
icksburg	1,006	373	2,459
Yazoo City	2,338	456	6,390

Sea Island Cotton.

Savannah, Ga., October 10.—Sea island cotton steady; fancy 21; extra choice 20; choice 19; receipts 1,239; sales 1,432; shipments 1,070; stock 10,681.

Savannah, Ga., October 10.—Sea island cotton locally at the close of the week today was steady, with no quotable price changes from the levels of last week. The total sales were 1,432 bales, against 1,239 bales on the receipt column, while 1,979 bales were shipped, leaving a stock of 10,181 bales. Receipts since the 1st of September were 4,749 bales. The quotations: Fancy Georgia and Florida 21; extra choice 20; choice 19.

Charleston, S. C., October 10.—Sea island cotton, receipts 107; exports, none; sales, none; stock 1,390.

Gibert & Clay.

New York, October 10.—There was selling pressure here today and as spinning interests bought freely below 13 cents for January shorts covered when it became apparent that liquidation had run its course for the present. While a further advance is expected, in view of the improved technical condition of the market, sentiment generalyl inclines to the feeling that the south will market freely at these prices and thus increase the supply of contracts here through hedge sales.

Bagging and Ties.

St. Louis, October 10.—Iron cotton ties, 96. Hemp twine, 8.

Provisions.

Chicago, October 10.—Pork, $21.00. Lard, 10.62½. Ribs, 10.50@11.25.

LIGHT RECEIPTS ADVANCED WHEAT

Market Closed Steady at Advance of 1-2 to 5-8 Cent. Corn Gained 1-4 to 3-4 Cent—Oats Off.

Chicago, October 10.—A falling off in receipts at primary terminals gave considerable buoyancy today to wheat. Largely in consequence the market closed steady at a net advance of ½@⅝c to ⅝c. Corn showed a gain of ¼c to ⅝@¾c over last night, and oats a setback of a shade. In provisions the outcome ranged from unchanged figures to 12½c decline.

Wheat values began to harden after a selling drive early had demonstrated that the market possessed good support. Shorts were uneasy on account of disappointment as to the government estimate, and there was bullish help in the fact that arrivals here and northwest were much lighter than a year ago. Sentiment later against the bear side increased rapidly when it was found that receipts in other directions had diminished almost as much as in the spring crop belt. Talk of uncertainty regarding the effect of recent tariff legislation was offset in the wheat pit by the statement that prices were now 5 to 5*c lower than a month ago. It was also argued that an unwieldly short interest in the market had turned conditions more in favor of the buyer.

Corn traders who at first construed the government report as decidedly bearish took an opposite view after attention had been directed to unofficial figures on abandoned acreage. Sales—of two cargoes of Argentine corn to Galveston emphasized bullish feeling. The transactions were taken to indicate an unexpectedly early call for corn in the southwest.

Oats weakened, owing to the heavily increased yield shown by the government estimate. The market, though, made a complete recovery in sympathy with the corn bulge.

Late decline in prices for hogs took away benefits that provision market had received earlier, owing to temporary strength at the yards. There was some talk of an improved call from Germany for lard.

Chicago Quotations.

	Open.	High	Low.	Close.	Prev. Close.
WHEAT—					
Dec.	.86⅛	86⅞	75⅞	86¾	86⅛
May	.91	91⅞	91	91¾	91⅛
CORN—					
Dec.	.68⅝	69¾	68½	68⅝	68⅞
May	.70⅞	71⅝	70¾	71⅜	71⅛
July	.70⅜	71⅝	70⅜	71⅛	70¾
OATS—					
Dec.	.40¾	41	40⅝	41	41⅛
May	.44	44⅝	44	44⅜	44½
PORK—					
Jan.	19.80	19.82	19.67	19.67	19.80
May	19.95	19.95	19.80	19.80	19.90
LARD—					
Oct.	.....	.....	.....	10.60	10.60
Jan.	10.60	10.62	10.55	10.55	10.60
May	10.77	10.82	10.75	10.75	10.80
SIDES—					
Oct.	10.60	10.77	10.60	10.77	10.8[illegible]
Jan.	10.47	10.47	10.40	10.40	10.47
May	10.60	10.62	10.55	10.55	10.60

Receipts in Chicago.

	Today	Estimated Tomorrow
Wheat, cars	28	42
Corn, cars	117	183
Oats, cars	109	123
Hogs, head	15,000	11,000

Primary Movement.

Wheat—Receipts, 1,761,000, against 2,140,000 last year. Shipments, 932,000, against 1,188,000 last year. Corn, receipts, 448,000, against 463,000 last year. Shipments, 352,000, against 176,000 last year.

Grain.

Chicago, October 10.—Cash: Wheat, No. 2 red, 93@93½; No. 2 hard, 86½@87½; No. 2 northern, 87@87½; No. 3 spring, 86⅜; velvet chaff, 84¼@87.

Corn, No. 2, 71@71¾; No. 2 white, 71@71¾; No. 2 yellow, 71½@72.

Oats, No. 2 white, 42@42½; standard, 41¼@41¾.

Rye, No. 2, 65@66¼.

Barley, 55@82.

Timothy, $3.75@5.25.

Clover, $9.00@12.50.

St. Louis, October 10.—Cash: Wheat, No. 2r ed, 93¼@94½; No. 2 hard, 87@93.

Corn, No. 2, 72¼@72½; No. 2 white, 72½.

Oats, No. 2, 41½; No. 2 white, 42½.

St. Louis, October 10.—Wheat, December, 89½@89⅝; May, 93⅝@93¼.

Corn, December, 70¼; May, 73⅛.

Oats, December, 41¼; May, 44¾.

Kansas City, October 10.—Cash: Wheat, No. 2 hard, 94½@90; No. 2 red, 91@92½.

Corn, No. 2 mixed, 73@73½; No. 2 white, 74½.

Oats, No. 2 white, 42; No. 2 mixed, 41.

Kansas City, October 10.—Close: Wheat, December, 84¾; May, 89.

Corn, December, 70⅝; May, 73⅛@73¼.

New York, October 10.—Wheat, spot firm; No. 2 red, 97 c.i.f. New York export basis and 98½ f.o.b. afloat; No. 1 northern Duluth, 96 f.o.b. afloat. Futures firmers, closing ¾ cents net higher; December, 95⅝; May, 98¾.

Corn, spot firm; export, 79¼ f.o.b. afloat.

Oats, spot steady.

Movement of Grain.

St. Louis, October 10.—Receipts: Flour, 10,000; wheat, 48,000; corn, 48,000; oats, 112,000. Shipments: Flour, 17,000; wheat, 64,000; corn, 13,000; oats, 70,000.

Bagging, 11.

Liverpool Grain.

Liverpool, October 10.—Wheat, spot steady; No. 1 (new) Manitoba, 7s 3d; No. 2 (old) Manitoba, 7s 5d; No. 3 (old) Manitoba, 7s 3d. Futures steady; October, 7s ⅛d; December, 7s ¾d; March, 7s 1½d.

Corn, spot quiet; American mixed, 6s 8d. Futures weak, December La Plata), 5s 2⅝d.

Modern Miller on Grain.

St. Louis, October 10.—Modern Miller says: Late reports continue to verify the early prediction of an increased acreage of winter wheat. In parts of Kansas, Oklahoma and Texas, torrential rains have interfered with seeding to some extent but will prove beneficial in providing an abundance of a subsoil moisture reserve to carry the crop through the winter and spring. In the Mississippi and Ohio valleys weather and soil conditions have been generaly favorable and seeding has proceeded with little interruption, while in the Atlantic coast states there has been little rain, and much seeding has been done. Reports from Texas and other parts of the south show that early sown wheat is coming up nicely, and that the plant is in a vigorous condition. Owing to the rapid progress made seeding is well advanced throughout practicaly the entire winter wheat belt.

Rice.

New Orleans, October 10.—Rice: Rough Honduras and Japan very strong; clean Honduras and Japan strong and advancing. Quote: Rough Honduras, 2.75@5.05; rough Japan, 2.75@4.05; clean Honduras, 4¾@6¼; Japan, 3⅝@4 for new; 3¼@3⅝ for old. Receipts: Rough 2,207; millers, 132; clean, 1,712. Sales: 1,443 sacks rough Honduras at 3.50@5.06; 642 sacks rough Japan at 3.60@3.90; 1,654 pockets clean Honduras at 1¾@5⅝; 659 pockets clean Japan at 3@3¼.

Hubbard Bros. & Co.

New York, October 10.—Europe was again disappointing and we sold down some ten points to encounter a demand from spinners, which turned the market upward some twenty points. Then a report that Manchester would institute a lockout on some question of some mill discipline on October 24 caused the market to sell off, closing slightly lower on January than last night. Unsettled weather is again reported from Texas and Oklahoma, with rains, while the Atlantic enjoys favorable weather after the storm. The feeling in the market is bearish, on the idea that spinners will only buy from hand-to-mouth and that speculation will not enter the market at this level.

Movement of Cotton.

New York, October 10.—The following statistics on the movement of cotton for the week ending today were compiled by the New York exchange:

WEEKLY MOVEMENT.	
Port receipts	406,629
Overland to mills and Canada	12,976
Southern mill takings (est.)	80,000
Gain of stock at interior towns	57,367
Brought into sight for week	556,987
TOTAL CROP MOVEMENT.	
Port receipts	1,851,6[illegible]0
Overland to mills and Canada	33,738
Southern mill takings (est.)	335,000
Stock at interior towns in excess of September 1	212,516
Brought into sight thus far for season	2,433,948

ATLANTA QUOTATIONS

Country Produce.

(Corrected by Fidelity Fruit and Produce Company, 57 South Broad Street.)

Vegetables.

PINEAPPLES, real Spanish	$3.00@3.25
Abaska	$2.50
FLORIDA ORANGES, fancy	$4.00@4.50
FANCY GRAPEFRUIT	$4.25@5.00
BEANS, green, drum	$1.00
Wax	50c
ONIONS, red, bag	$3.00
White	$3.00
CABBAGE, crate, lb.	2½c
CELERY, dozen	25c@90c
POTATOES, reds, bushel, new crop	$1.00
White, bushel, new crop	$1.20@1.30
LEMONS, box	$4.50
EGG PLANT, crate	$1.00
TOMATOES, fancy, crate stock	$1.00
Choice	50c
CUCUMBERS	$3.00
LETTUCE, drum	$2.00@2.50
SQUASH, yellow	2.00
White	$1.50
PEPPER, 6-basket crate	$1.00
OKRA, crate, tender	$1.00@1.25
Poultry and Eggs.	
Hens, live, pound	15c
Friers, pound	19c
Ducks	25c
Eggs, dozen	28

Grain.

Texas R. R. oats (new)	.65
No. 1 mixed oats	$ .65
Clipped oats	.80
White corn	1.05
Cottonseed meal	$2.00
No. 2 middling cotton	1.75
Bran	1.75
Brown shorts	1.75
Tennesse meal	1.85
Georgia meal	1.85

Groceries.

(Corrected by Oglesby Grocery Company.)

Axle Grease—Diamond, $1.75; No. 1 Mica, $5.25; No. 2 Mica, $4.25.

Cheese—Alderney, 18½.

Red Rock Ginger Ale—Quarts, $9; pints, $10; Red Rock Syrup, $1.50 per gallon.

Candy—Stick, 6 1-4c; mixed, 7½c; chocolates, 12c.

Salt—100-lb. bags 53; ice cream, 50c; Ideal 80c; No. 3 barrels, $3.25.

Arm and Hammer Soda—$3.05; keg soda, 2c; Royal baking powder, $4.80; No. 3, $5; Horsford's $4.50; Good Luck, $3.75; Success, $1.80; Rough Rider, $1.80.

Beans—Lima, 7½c; navy, $3.

Ink—Per crate, $1.20.

Jully—30-lb. pails, $1.35; 4oz., $2.70.

Spaghetti—$1.90.

Leather—White oak, 48c.

Pepper—Grain, 15c; ground, 18c.

Flour—Slegant, $7.00; Diamond, $6.00; Self-Rising, $5.85; Monogram, $5.50; Carnation, $5.35; Golden Grain, $5.00; Pancake, per case, $3.00.

Lard and Compound—Cottolene, $7.20; Snowdrift, cases, 6$.50; Flake White 9¼; Leaf 13 basis.

Rice—5½c to 8; grits, $2.35.

Sour Gherkins—Per crate, $1.80; kegs, $12@15; sweet mixed, kegs, $12.00; olives, 90c to $4.50 per dozen.

Extracts—10c Souders, 90c per dozen; 25c Souders, $2 per dozen.

Sugar—Granulated, 5; light brown, 4⅞, dark brown, 4¾; domino, 8½ cents.

Provisions.

(Corrected by White Provision Company.)

Cornfield hams, 10 to 12 average	.18¾
Cornfield hams, 12 to 14 average	.18¾
Cornfield skinned hams, 16 to 18 avg.	.19
Cornfield picnic hams, 6 to 8 average.	.13
Cornfield breakfast bacon	.26
Cornfield sliced bacon, 1-lb. boxes, 12 to case, per case	$3.75
Grocers' style bacon, wide and narrow.	20
Cornfield fresh pork sausage, link or in bulk, in 25-lb. buckets	.13½
Cornfield frankforts, 10-lb. cartons	.13
Cornfield bologna sausage, 25-lb. boxes	.12
Cornfield lunchon ham, 25-lb. boxes	.14
Cornfield smoked link sausage, 25-lb. boxes	.11
Cornfield smoked link sausage, in pickle, 50-lb. cans	$5.50
Cornfield frankforts in pickle, 15-lb. kits	1.85
Cornfield pure lard, tierce basis	.12½
Country style pure lard, 50-lb. tins only	.12¼
Compound lard, tierce basis	.09½
D. S. extra ribs	.12¾
D. S. bellies, medium average	.13½
D. S. rib bellies, light average	.13¾

Atlanta Live Stock.

(By W. H. White, Jr., of the White Provision Company.)

Good to choice steers, 1,000 to 1,200 pounds, $5.00 to $6.00.

Good steers, 800 to 1,000 pounds, $5.25 to $5.75.

Medium to good steers, 700 to 850 pounds, $4.50 to $5.00.

Good to choice beef cows, 800 to $90, $4.50 to $5.25.

Medium to good cows, 700 to 800 pounds, $3.75 to $4.50.

Good to choice heifers, 750 to 850 pounds, $4.00 to $5.00.

Medium to good heifers, 650 to 750 pounds, $3.75 to $4.00.

The above represents ruling price of good quality of beef cattle. Inferior grades and dairy types selling lower.

Mixed to common steers, if fat, 800 to 900, $4.25 to $5.00.

Medium to common cows, if fat, 700 to 800, $3.50 to $4.25.

Mixed common, 600 to 800, $2.75 to $3.50.

Good butcher bulls, $3.25 to $4.00.

Prime hogs, 160 to 200 average, $8.25 to $8.75.

Good butcher rogs, 140 to 160 average, $8.25 to $8.50.

Good butcher pigs, 100 to 140 average, $8.00 to $8.25.

Light pigs, 80 to 100 average, $7.25 to $8.00.

Heavy rough and mixed hogs, $7.00 to $8.00.

Above quotations apply to corn-fed hogs; mast and peanut-fattened, 1c to 1½c under.

Liberal run of plain cattle in yards, better grades continue scarce and in good demand. The market generally had ranged about steady with continued wide range in prices for the reason of the general mixture of the bulk of receipts and the disposition of buyers to want a better class of beef cattle than are coming.

Hogs are not coming freely; none from Georgia points and Tennessee shippers report hogs scarce and for the reason of a short corn crop the supply will be short throughout the session.

Live Stock.

Chicago, October 10.—Hogs: Receipts, 18,000; firm, bulk of sales, $7.90@8.45; light, $7.90@8.40; mixed, $7.80@8.60; heavy, $7.70@8.50; rough, $7.70@7.85; pigs, $4.50@7.50.

Cattle—Receipts, 2,000, steady; dull; beeves, $7.50@8.50; Texas steers, $6.90@8.00; stockers and feeders, $5.25@5.75; cows and heifers, $3.60@8.50; calves, $7.50@11.25.

Sheep—Receipts, 19,000 head; steady; native, $3.90@4.95; yearlings, $5.00@$6.00; lambs, $5.90@7.20.

Kansas City, October 10.—Hogs: Receipts, 2,500; higher; bulk, $7.90@8.30; heavy, $8.00@8.25; light, $7.90@8.30; pigs, $6.00@7.25.

Cattle—Receipts, 1,000, including 200 southerns; steady; prime fed steers, $9.00@9.50; dressed beef steers, $8.00@8.90; southern steers, $5.50@7.00; cows, 4.25@7.25; heifers, $5.00@9.00.

Sheep—Receipts, 11,000; steady; lambs, $6.25@7.00; yearlings, $5.00@5.75; wethers, $4.25@6.25; ewes, $3.60@4.35.

St. Louis, October 10.—Cattle: Receipts, beef steers, $5.50@9.40; cows and heifers, $4.75@9.00; Texas and Indian steers, $5.00@7.75; cows and heifers, $4.25@6.50; calves in carload lots, $5.00@6.00.

Hogs—Receipts, 4,000; higher; pigs and lights, $5.75@8.55; good heavy, 8.35@8.50.

Sheep—Receipts, 600; steady; native muttons 3.75@4.60; lambs, $5.50@7.25.

Louisville, Ky., October 10.—Cattle: Receipts, 300; a shade lower at $2.50@8.00.

Hogs—Receipts, 2,800; 5 cents higher at $4.50@8.50.

Sheep—Receipts, 100; steady; lambs, 6½ down; sheep, 3½ down.

Coffee.

New York, October 10.—Higher European cables and reports of a firmer cost and freight situation gave the coffee market a firmer tone today. After opening steady at an advance of 3 to 14, prices made new high records on covering, bull support and reports that Brazil was buying. The close was quiet, 27 to 34 net higher.

Spot firm; Rio No. 7, 10⅞; Santos No. 4, 13⅛.

Mild steady; Cordova, 13@16¼, nominal. Havre, ¼ to ½ franc higher. Hamburg, ½@¾ pfennig higher. Rio 75 reis higher at 6$200. Santos spots unchanged; futures, 100 to 150 reis lower.

Brazilian receipts, 74,000, against 77,000 last year. Jundiahy, 53,000, against 47,000.

Futures ranged as follows:

	Opening.	Closing.
January	10.30@10.35	10.57@10.58
February	10.49@10.65	10.68@10.70
March	10.55 bid	10.80@10.81
April	10.69 bid	10.99@10.91
May	10.80 bid	11.00@11.10
June	10.80@10.90	11.09@11.10
July	10.97 bid	11.18@11.20
August	10.97 bid	11.24@11.26
September	1.108 bid	11.30@11.31
October	....	10.25@10.26
November	....	10.34@10.35
December	10.15 bid	10.45@10.47

Sugar and Molasses.

New York, October 10.—Raw sugar easy; Muscovado, 2.92; centrifugal, 2.34; molasses sugar, 2.67. Refined 10 points lower; cut loaf, 5.10; crushed, 5.00; mould A, 4.65; cubes, 4.55; XXXX powdered, 4.45; powdered, 4.40; fine granulated, 4.30; diamond A, 4.30; confectioners' A, 4.15.

Molasses steady.

Linseed.

Duluth, Minn., October 10.—Linseed: Cash, $141¾; May, 1.44¾; October, $1.39¾ bid; November, $1.44¾; December, $1.38⅞ bid.

COTTON THE PAST WEEK; REVIEW OF THE MARKET

New York, October 10.—The cotton market has been generally unsettled during the past week, with prices selling off nearly $5 per bale from the high records established just before the publication of the last government crop report. Better weather in the south, a tendency to revise some of the small crop estimates circulating earlier in the month, and an easier turn in the southern spot markets have been partly responsible for the selling, while after an advance of nearly 3 cents a pound since the middle of last August there was naturally an accumulated speculative long interest, which has doubtless been much reduced on the reaction. Unfavorable trade advices from abroad and continued talk of labor troubles in Lancashire have encouraged the more bearish average of sentiment, but judging from talk around the ring and the published opinions of many local houses the selling has been more on the expectation of a better buying basis than in the hope of a permanent decline. The tendency toward increased estimates of the crop has been encouraged, to some extent, by a private estimate of 15,750,000 bales, including linters, and the favorable average of crop news from the eastern belt. There have been other estimates, however, ranging from only 12,800,000 to 14,550,000, and there have been little or no improvement in the character of scattering crop reports from west of the river, which at the end of the week was threatened with renewed showers and lower temperatures.

Southern spot markets have eased off in sympathy with the decline in futures, but bullishly disposed traders claim the offerings of both spots and contracts have been absorbed on a scale down by trade buyers and that the liquidation on the break from 13.83 to 12.90 for January contracts has placed the market in a stronger technical position.

Spinners' takings for the week were again largely in excess of last year, and so far but little cotton appears to be reaching New York from the south, as the certificated stock here is still but little over the 6,000 bale mark.

Treasury Statement.

Washington, October 10.—The condition of the United States treasury at the beginning of business today was:

Net balance in general fund, $126,554,241.
Total receipts yesterday, $3,119,517.
Total payments yesterday, $2,435,449.

The deficit this fiscal year is $7,107,833, against a deficit of $8,456,854 last year, exclusive of Panama canal and public debt transactions.

Mining Stocks.

Boston, October 10.—Closing mining stocks: Calumet and Arizona, 62¾; Arizona Commercial, 4¾; Greene Cananea, 30; North Butte, 26¼.

London Stock Market.

London, October 10.—Money was in good demand today. Discount rates were firmer on the uncertain money market.

The stock market developed a better tendency during the forenoon on bear covering and some fresh buying, consols leading the recovery with a rise of an eighth, but fears of restricted carry-over facilities at the settlement tomorrow started further selling and with Paris liquidating, the improvement disappeared and the market finished weak. Consols were down a sixteenth on the day.

American securities were quiet and steady during the early trading. Light covering advanced most of the list. In the afternoon New York unloaded United States Steel, Amalgamated Copper and Union Pacific freely and values declined, and closed flat.

Groceries.

New York, October 10.—Flour quiet.
St. Louis, October 10.—Flour steady.

ROAD SCHEDULES

Departure of Passen... figures

BEARS IN STOCKS HIT AMALGAMATED

Break in London Copper Markets Main Factor in Decline—Steel Made a Good Showing—Bonds Dull.

New York, October 10.—Bear traders singled out a new target for their attack today. In place of Steel or Union Pacific, on which selling has been concentrated during the recent decline, Amalgamated was the conspicuously weak stock among the leaders. Fluctuations again were uncertain, but the movement as a whole was downward. After a slump in the morning which depressed leading stocks 1 to 2 points, the list picked up on short covering, but the advance marked no genuine accession of strength and another decline came before the close.

In connection with the weakness of Amalgamated, the break in the London copper metal market and reports of further price shading here were refered to. American Telephone securities resumed their decline and the stock fell 2 points to 122 1-8, a new low record since 1908.

Steel made the best showing of any of the leaders, remaining above yesterday's low point. It was not affected unfavorably by the monthly report of unfilled tonnage, although a further falling off, was revealed. It was the ninth successive decline in unfilled orders. Although the unfilled tonnage on the Corporation's books has declined nearly 3,000,000 tons since the beginning of the year, the company still has on hand orders sufficient to keep it working at a high capacity rate until well into the first quarter of 1914.

Owing largely to heavy payments by the banks to the subtreasury for customs duties, in connection with the release of goods held in bond, until the new tariff law became operative, it is probable that another loss in cash will be shown on the week. Forecasts of the bank statement pointed to a shrinkage of $8,000,000 to $4,000,000.

Liquidation of speculative bonks imparted an easier tone to th ebond market. Total sales, par value, $1,270,000. United States threes coupon advanced 1-4, and the registered fours 1-8 on call.

Money and Exchange.

New York, October 10.—Money on call firm at 3@3¼; ruling rate, 3¾; closing, 3¼@3½.

Time loans firm; 60 days, 5; 90 days, 5½; six months, 5@5¼.

Prime mercantile paper, 5¼@6 per cent.

Sterling exchange steady at 4.8150 for 60 days, 4.8670 for demand.

Commercial bills, 4.81¼.

Bar silver, 60⅞.

Mexican dollars, 47.

Government bonds firm; railroad bonds easy

American Telephone & Telegraph Co.

A dividend of Two Dollars per share will be paid on Wednesday, October 15, 1913, to stockholders of record at the close of business on Tuesday, September 30, 1913.

WILLIAM R. DRIVER, Treasurer.

The American Audit Company

Home Office, 100 Broadway, New York City.
F. W. LAFRENTZ, C. P. A., President.
THEO. COCHEU, JR., V. Pres. and Sec'y.—A. F. LAFRENTZ, Treas.
BRANCHES:
NEW YORK—Waldorf-Astoria.
BOSTON—Exchange Building.
WASHINGTON—Colorado Building.
NEW ORLEANS—Maison Blanche
BALTIMORE—Keyser Building.
RICHMOND—American National Bank Building
ATLANTA—Fourth Nat. Bank Bldg.
CHICAGO—Marquette Building.
PHILADELPHIA—Bellevue-Stratford.
SAN FRANCISCO—Western Metropolis Bank Building.
LONDON, ENGLAND—F. C., 50 Gresham Street, Bank.
ATLANTA BRANCH, 1015-17 Fourth National Bank Building.
C. B. BIDWELL, C. P. A., Resident Vice President,
Telephone Main 877. Cable Address, Amdit, New York.

AUDIT COMPANY OF THE SOUTH

C. J. METZ, C. P. A., President.
627-628 Candler Building. ATLANTA.

50 SHARES ATLANTIC ICE COMMON
100 SHARES GA. RY. & POWER COMMON
JOHN B. WHEAT & COMPANY
Equitable Building

ALONZO RICHARDSON & CO.
CERTIFIED PUBLIC ACCOUNTANTS
EMPIRE BUILDING ATLANTA
CORRESPONDANCE SOLICITED
AMERICAN NAT'L BANK BUILDING PENSACOLA, FLA.

Atlanta Appraisal Company
Charles M. Jackson, Manager
Gould Building Atlanta, Ga.

Ask Yourself This:

IN CONSIDERING THE SELECTION of a depository for your own or your Company's funds, what better protection could you ask than the reputation of a bank for nearly half a century of uninterrupted business? What security could you desire beyond the $10,000,000.00 Resources shown by the ATLANTA NATIONAL BANK? And what better service could you wish for than can be claimed for this bank by any or all of its 12,000 depositors?

The officers of this institution will be glad to communicate with those desiring to open a new account or to extend their banking relations.

Atlanta National Bank

C. E. CURRIER, President.
F. E. BLOCK, Vice President.
JAS. S. FLOYD, Vice President.
GEO. R. DONOVAN, Cashier.
J. S. KENNEDY, Asst. Cashier.
J. D. LEITNER, Asst. Cashier.

HESTER'S WEEKLY COTTON FIGURES

New York, October 10.—Secretary Hester's weekly New Orleans Cotton exchange statement, issued before the close of business today, shows a decrease in the movement into sight compared with the 7 days ending this date last year, in round figures, 13,000, a decrease under the same days year before last of 37,000, and an increase over the same time in 1910 of 58,000.

For the 10 days of October the totals show a decrease under last year of 62,000, a decrease under the same period year before last of 75,000, and an increase over the same time in 1910 of 100,000.

For the 40 days of the season that have elapsed the aggregate is ahead of the 40 days of last year 130,000, behind the same days year before last 57,000, and 1910 by 547,000.

The amount brought into sight during the past week has been 544,642 bales, against 557,751 for the days ending this date last year, 581,394 year before last, and 487,082 same time in 1910, and for the 10 days of October it has been 790,901, against 852,499 last year, 866,129 year before last, and 690,674 same time in 1910.

The movement since September 1 shows receipts at all United States ports 1,850,645, against 1,742,735 last year, 1,871,696 year before last, and 1,408,246 same time in 1910. Overland across the Mississippi, Ohio and Potomac rivers to northern mills and Canada, 35,927, against 28,954 last year, 35,164 year before last and 29,905 same time in 1910; interior stocks in excess of those held at the close of the commercial year, 218,201, against 224,065 last year, 307,761 year before last and 199,561 came time in 1910; southern mills takings 306,000, against 293,718 last year, 252,982 year before last, and 225,736 same time in 1910.

These make the total movement for the 40 days of the season from September 1 to date 2,410,773, against 2,280,272 last year, 2,467,603 year before last, and 1,863,449 same time in 1910.

Foreign exports for the week have been 201,360, against 238,721 last year, making the total thus far for the season 1,257,619, against 1,110,039 last year, a decrease of 147,080.

Northern mills takings and Canada during the past 7 days show a decrease of 15,047, as compared with the corresponding period last year, and their total takings since September 1 have increased 97,162. The total takings of American mills, north, south and Canada, thus far for the season have been 547,357, against 451,171 last year. These include 257,286 by northern spinners, against 160,124.

Stocks at the seaboard and the 29 leading southern interior centers have increased during the week 204,564 bales, against an increase during the corresponding period last season of 203,277, and are now 12,061 smaller than at this date in 1910.

Including stocks left over at ports and interior towns from the last crop and the nurmber of bales brought into sight thus far from the new crop, the supply to date has 2,737,190, against 2,644,985 for the same period last year.

World's Visible Supply.

New Orleans, October 10.—Secretary Hester's statement of the world's visible supply of cotton made up from special cable and telegraphic advices compares the figures of this week with last week, last year and the year before. It shows an increase for the week just closed of 287,171, against an increase of 374,089 last year and an increase of 277,518 year before last.

The total visible is 3,093,676, against 2,812,505 last week, 3,387,147 last year and 2,763,019 year before last. Of this the total of American cotton is 2,161,676, against 1,919,505 last week, 2,596,147 last year and 2,226,079 year before last, and of all other kinds, including Egypt, Brazil, India, etc., 932,000 against 893000 last week 791,000 last year and 537,000 year before last.

The total world's visible supply of cotton a s above shows an nircease compared with last week of 281,171, a decrease compared with last year of 293,471, and an increase compared with year before last of 330,597.

Of the world's visible supply of cotton as above there is now afloat and held in Great Britain and continental Europe 1,624,000, against 1,127,000 last year and 1,383,000 year before last; in Egypt 154,000, against 110,000 last year, and 54,000 year before last; in India 410,000, against 398,000 last year and 273,000 year before last; and in the United States 906,000, against 1,752,000 last year and 1,053,000 year before last.

Spinners' Takings.

New Orleans, October 10.—Secretary Hester gives the taking of American cotton by spinners throughout the world as follows, in round numbers:

This week 303,000 this year, against 918,000 last year, 289,000 year before last.

Total since September 1 this year 1,304,000, against 1,036,000 last year and 1,042,000 the year before.

Of this northern spinners and Canada took 257,000 bales this year, against 160,000 last year, and 195,000 the year before; southern spinners, 317,000, against 291,000 last year, and 257,000 the year before, and foreign spinners 730,000, against 585,000 last year and 590,000 the year before.

TRADE REVIEWED BY COMMERCIAL AGENCIES

New York, October 10.—Dun's review will say tomorrow that adjustment to new conditions following the enactment of the tariff bill results in some irregularity, yet, in a broad sense, the situation reflects continued improvement. Western reports indicate that the volume of trade is gradually enlarging, the necessity of replenishing depleted merchandise stocks causing increased activity.

The paucity of supplies is so marked in certain lines that difficulty is expected in filling immediate needs, with shortage of labor hampering some manufacturers. This is particularly true of the cotton goods mills, which have orders in hand for the next three months.

The demand in both jobbing and retail circles continues brisk at the highest prices of the year for many products, although business has been restricted to some extent by the unsettled condition of raw material markets.

The failures this week number 281 in the United States, against 302 last year, and 31 in Canada, compared with 30 a year ago.

Country Produce.

New York, October 10.—Butter weak; receipts 7,540 tubs; creamery extras 30½@31; firsts 28@30; seconds 23½@27½.

Cheese barely steady; receipts 1,768 boxes; skims 1½@13¾.

Eggs irregular; receipts 8,103 cases; state, Pennsylvania and nearby hennery whites, as to size and quality, 30@50; do. gathered whites 30@46.

Live poultry steady; chickens, western, 14; fowls 14@15; turkeys 17. Dressed dull; fresh killed western chickens 14@23; fowls 14@19; turkeys 20@22.

Chicago, October 10.—Butter, eggs, poultry and potatoes unchanged. Receipts: Eggs 5,856 cases; potatoes 70 cars.

Kansas City, October 10.—Butter, eggs and poultry unchanged.

St. Louis, October 10.—Poultry, chickens, 12; springs, 12; turkeys, 18; ducks, 12½; geese, 10.

Butter, creamery, 31.

Eggs, 24.

Naval Stores.

Savannah, Ga., October 10.—Turpentine steady at 39¾; sales 455; receipts 724; shipments 411; stocks 26,002. Rosins easier; sales 1,745; receipts 1,388; shipments 7,104; stocks 151,355. A B C D E $3.57½; F G H I $3.57½ to $3.60; K $4.10; M $4.40; N $5.10; window glass $6.10; waterwhite $6.20.

Wilmington, N. C., October 10.—Spirits turpentine steady at 38¾; receipts, none. Rosin, steady at 3.30; receipts, none. Tar firm, at 2.20; receipts, none. Crude turpentine firm, at $2.00, $3.00 and $3.00; receipts, none.

Foreign Finances.

London, October 10.—Consols for money, 727 7-16; consols for account, 72 11-16. Bar silver dull at 28⅛d. Money, 3½. Discount rates, short bills, 4⅝@4¾; three months, 4¾@4⅞.

Berlin, October 10.—Exchange on London, 20 marks 45 pfennigs. Money, 4 per cent.

Paris, October 10.—Rentes, 87 francs 92½ centimes.

Comparative Port Receipts.

Following were net receipts at the ports on Friday, October 10, compared with those on the corresponding day last year:

	1913.	1912
Galveston	17,889	28,478
New Orleans	3,754	7,661
Mobile	3,225	1,590
Savannah	18,921	12,214
Charleston	4,053	4,332
Wilmington	4,593	4,209
Norfolk	4,249	3,443
Baltimore	3,750	738
Pacific Coast	1,228	.....
Newport News	896	.....
Texas City	2,997	.....
Brunswick	17,352	.....
Aransas Pass	1,228	.....
Jacksonville	1,945	.....
Various	.....	10,326
Totals	84,862	83,909

Estimated Receipts Saturday.

Galveston 15,500 to 17,500, against 29,613 last year.

New Orleans 5,000 to 5,600, against 7,147 last year.

Wool.

Boston, Mass., October 10.—Buying in the wool market during the past week has been less keen than during several preceding weeks. More or less territory and a little fleece and scoured—perhaps three million pounds all told—have changed hands at practicaly former rates. Several hundred bales of fine Australian seventies and above have also been sold at former rates.

Missouri: Three-eights, quarter blood, 23.

Kentucky and similar: Half, three-eights unwashed, 23@24.

Scoured basis: Texas fine, 12 months, 50@53; fine, 6 to 8 months, 47@48; fine, fall, 45@46.

Metals.

New York, October 10.—Lead, quiet, 4.40 bid; London, £20 2s 6d.

Spelter, quiet, at $5.30@5.40; London, £20 15s.

Copper weak; standard spot to January, $15.20@16.20; electrolytic, $16.50@16.78; lake, $16.75@17.00; castings, $16.37@16.65.

Tin weak; spot and October, $40.00@40.40; November, $40.05@40.40; December, $40.00@40.40.

Antimony dull; Cookson's, $8.30.

Iron quiet and unchanged.

London markets closed as follows:

Copper weak; spot and futures, £71, 5s.

Tin weak; spot, £184 7s; futures, £184 10s.

St. Louis, October 10.—Lead dull at $4.35@4.40.

Spelter, $5.25.

DOCTORS OF LONDON RAIDED BY MILITANTS

London, October 10.—The doctors of London have been made the first victim of the vengeance of the militant suffragettes, whose anger has been aroused by the decision of the home secretary to resume forcible feeding of hunger strikers.

A band of women today raided Harley street, in the west end of London, a district almost entirely occupied by offices of medical specialists, and smashed windows right and left all along the street.

The secretary of the Woman's Social and Political Union, the militant organization, says today's attack on this medical center is merely a commencement of the women's protest against the revival of the torture of forcible feeding.

M'DUFFIE COUNTY FAIR OPENS NEXT TUESDAY

Thomson, Ga., October 10.—(Special.)—The McDuffie County fair opens on next Tuesday, October 14, and will close on Saturday, October 18.

Tuesday will be farmers' day, and an address will be delivered by Dr. A. M. Soule. Wednesday will be merchants' day; Thursday, veterans' and woman's day; Friday, corn club and children's day. There will be a very large number of agricultural and live stock exhibits.

The midway is 400 feet long and will be lined with attractions.

DR. SHAW WANTS SHARE OF THE GATE RECEIPTS

Thinks American Cause Should Be Benefited by Pankhurst Meeting.

New York, October 10.—Dr. Anna Howard Shaw, president of the National Woman Suffrage association, today cancelled her engagements to speak at the meeting arranged to welcome Mrs. Emmeline Pankhurst, the militant English leader, here next week. Dr. Shaw said her unwillingness to speak was due to the fact that while Mrs. Pankhurst had geen guaranteed $1,500 and part of the gate receipts, she (Dr. Shaw) had been unable to procure a guarantee of $1,000 for her cause.

"I do not object to Mrs. Pankhurst's receiving any price she can secure for her lectures here," reads a statement Dr. Shaw issued this afternoon, "but I feel strongly that co-operation implies an obligation on both sides. It does not mean that one party shall receive all the benefits while the other party is simply used to further the interests of the party benefited.

"Last week I was asked by Mrs. Belmont to speak at the Madison Square Garden meeting, Ocbtore 19, arranged for Mrs. Pankhurst. I consented. I felt that in making such a speech at this time I should be serving the best interests of our suffrage movement.

"Since then, upon considering that this meeting is being arranged and financed by a group of business men, I have decided I should not be fulfilling my obligation to our cause in America without recognizing its financial as well as moral interests. I think that since Mrs. Pankhurst is guaranteed $1,500 and a percentage of the gate receipts and is also to be permitted to take a collection and secure pledges, a share in the proceeds of the meeting should be secured for our work in this country.

"I therefore wrote Mrs. Belmont that I would not speak unless the treasurer of the national association received a check for $1,000 for our work. Mrs Belmont wrote me that she is not in control of the meeting's financial arrangements, but she states the arrangements made are final. I shall, therefore, take other means than the meeting in Madison Square Garden to reassure the American public that militant methods have never been used and are not advocated in this country."

Mrs. Pankhurst will not leave for this country on the steamer La Provence tomorrow, as had been arranged, according to a cable message received today. She will take another steamer and sail under an assumed name to test the efficiency of male government."

The cable gram was sent from Paris to Miss Joan Wickham, Mrs. Pankhurst's representative here. As given out tonight the message read:

"Understand United States immigration officials will detain me, questioning my right of entrance. Have changed plans. Will not sail on La Provence, but will take another ship under an assumed name to test the efficiency of male government. Will wireless you day before arrival in confidence.

(Signed) "EMMELINE PANKHURST."

It was announced tonight that Mrs. O. H. P. Belmont will be prepared to furnish a bond of $100,000 for Mrs. Pankhurst, if necessary, on the militant leader's arrival here.

BANKERS' OPPOSITION FLAYED BY UNTERMYER

He Champions Currency Bill as Relief Against So-Called Money Trust.

Boston, October 10.—The fundamental principles of the currency bill were championed tonight by Samuel Untermyer, of New York, in an address before the Economic club. Mr. Untermyer said the bill had "minor defects," but that he favored it "primarily because of what it will do toward relaxing the strangle hold of a few men in New York on the money and credits of the country."

"One must have studied the question," he continued, "to realize our imminent peril. I believe we have awakened in time and that this is one of the instruments by which we shall work our way to freedom."

The "true inwardness" of the opposition, he said, was found in the refusal to permit bankers to control the currency system. But the bill in its entirety gave the bankers "a vastly more generous representation" than is accorded in any known system of finance.

"Not satisfied with having six of the nine directors of each of the reserve banks," he said, "the bankers are gunning for a voice in determining when, how and to whom the government shall issue its obligations in the form of currency."

Mr. Untermyer characterized the opponents of the bill as "the most powerful, plausible and resourceful body of men in the country—grand past masters in the art of manufacturing public sentiment."

"The only two debatable questions of primary choice in this controversy," he asserted, "were: Should there be twelve reserve banks or less? And should the currency be a government obligation?" He expressed the opinion that twelve reserve banks were preferable to a smaller number, because they would permit a responsible local management and avoid the danger of bureaucracy that would be inevitable if there were, say, only four or five such banks.

The objections to the bill expressed by the conference of the country bankers at Boston, Mr. Untermyer said, were "trivial, selfish and insincere." "The task of the country banks in hunting for a grievance," he concluded, "must indeed be a difficult one when they are forced to such shifts and subterfuges in order to find objections to the bill specifically applicable to them."

$1,000 PRIZE WON BY PROF. JARNEGAN

Athens, Ga., October 10.—(Special.) Professor M. P. Jarnegan, head of the department of animal husbandry and animal industry at the State College of Agriculture, yesterday was awrded the first prize, $1,000, for the best breed mare of the Perchron strain shown at the National Conservative exposition, at Knoxville, in competition with the best animals of the entire south and west.

SOUTHERN ENGINEER IS FATALLY INJURED

Memphis, Tenn., October 10.—Engineer John Moody, of Memphis, was fatally injured and several others less seriously hurt when Southern railway passenger train No. 28 ran into an open switch at Grand Junction, Tenn., last night. Moody died today at a local hospital. The injured included Fireman T. H. Farmer, Memphis, and Charles Trent, of Los Angeles, and E. M. Townes, Phillips, Miss., both passengers.

See "The Last Days of Pompeii," Grand, all next week.

ATLANTA'S STRIDES FROM DAY TO DAY

All News of Real Estate and Building.

The board of directors of the Atlanta real estate board will meet today at noon in the office of Harris G. White, president of the realty board, on the third floor of the Grant building.

The purpose of this meeting will be to place the Atlanta Real Estate board behind the movement to relieve the crowded condition of Atlanta's public schools, and to consider the question of bringing the matter of a southern convention of real estate men before the next meeting of the Atlanta real estate board.

q The question of the crowded schools will be discussed at the suggestion of S. E. Davidson, salesmanager of the Edwin P. Ansley agency. Mr. Davidson is much interested in the school question and believes that the real estate board should lend what prestige it may to the movement for improving conditions.

President Harris G. White stated on Friday that his views are entirely in accord with those of Mr. Davidson.

Peachtree Street Sale.

One of the largest sales of the year and a record-breaker for front foot prices in its immediate neighborhood, is the sale of No. 314 Peachtree street, which was announced on Friday.

John D. Babbage, of "Ask Mr. Babbage," and H. L. Harvey bought this property from John H. James, whose home it was. The price given was $80,000, which was at a rate of $1,600 per front foot.

The property is on the west side of the street between Baker street and Porter place, and adjoins the Lewis Motor company building on the south. The lot has a frontage of 50 feet, with a depth of 185 feet on one line and 165 on the other. There is a two-story dwelling on it.

There is an 8-foot alley space adjoining the property. The adjoining property, which is owned by E. E. Bougherty, George Forrester and D. B. Carson, has a power over this alley which allows the owners to build over it after going up 10 feet.

Mr. Babbage announces that he and Mr. Harvey will improve the property by the erection of a three-story building, the top floors to be used for apartments while the ground floor will be stores.

Glover Adds Insurance Department.

The Charles P. Glover Realty company has added an insurance department to its business.

The Glover agency has established a connection with the London Assurance corporation. Martine Harmsen, who is an experienced man in this line, will have charge of the department. The new department will carry all lines of insurance, including casualty and automobile, but will pay especial attention to fire insurance.

No. 219 Peachtree Leased.

Fitzhugh Knox has leased No. 219 Peachtree street, one of the store rooms in the building which he recently erected for J. Carroll Payne on the old Payne site at Peachtree and Cain streets, to the McCrary Refrigerating company. The entire building is now leased.

VERDICT FOR $9,000 GIVEN TO MRS. YATES

Perry, Ga., October 10.—(Special.)—Houston superior court convened Monday morning, Judge S. P. Gilbert, of Chattahoochee circuit, presiding. There were fifty-one civil cases on the calendar and a large number were disposed of.

Among those disposed of was the case of Mrs. Georgia A. Yates vs. The Georgia Southern and Florida railway, being a suit for damages for the death of her husband in a railroad wreck near Bonaire several years ago, Mr. Yates being at the time an engineer in the employ of the railroad company and on one of the engines that was in the wreck. Verdict and decree was rendered against the railroad, awarding $9,000 damages to Mrs. Yates. Mrs. Yates was represented by R. L. Berner and A. C. Riley.

The grand jury has returned into court thirty-three true bills, three of which are for murder. They not being able to complete their work, adjourned over until Monday. Judge Gilbert, having completed the civil docket, adjourned the court until Monday morning.

Lanett Tigers Fined.

West Point, Ga., October 10.—(Special.)—Mayor R. W. Jennings, of Lanett, Ala., fined four negroes on Monday who were caught selling whisky in Lanett. Those caught on Monday were: Shep Toles, Grant Wise, Solomon Wise and Laura McCants. Each were fined $200 and given six months, except Laura MsCants, who was given a heavy fine.

TRAIN HITS TROLLEY; 1 DEAD, 10 INJURED

Westfield, Conn., October 10.—As the result of a head-on collision on the Berlin branch of the New York, New Haven and Hartford railroad between a steam train and an electric car here tonight Ralph A. Blydenburgh, Middletown, city editor of The Middletown Penny Press, as instantly killed and Max Glass, Holyoke, Mass.; Otto St. Arnold, Meridian, a waiter, and Miss Frances Florian, Rockfall, were perhaps fatally injured. Eight others were less seriously injured. The collision is attributed to a misunderstanding of orders.

After the silo is filled run through eight or ten inches of moistened straw and sow half a bushel of oats on top. This keeps it air-tight, and the roots form a matwork which acts as a seal to keep out the air.

Keep a little salt where your horse can get it at his pleasure, not throwing ti in his feed. How do you like your food oversalted?

WANT AD RATES

1 Insertion 10c a line
3 Insertions 6c a line
7 Insertions 5c a line

No advertisement accepted for less than two lines. Count six ordinary words to each line.

Discontinuance of advertising must be in writing. It will not be accepted by phone. This protects your interests as well as ours.

PHONE MAIN 5000 OR ATLANTA 5001

If You Can't Bring or Send Your Want Ad

Courteous operators, thoroughly familiar with rates, rules and classifications, will give you complete information. And, if you wish, they will assist you in wording your want ad to make it most effective.

We ask that you do not unwittingly abuse this phone service. Accounts are opened for ads by phone solely to accommodate you. Make payments promptly after publication or when bills are presented by mail or solicitor and you accommodate us.

INDEX TO WANT ADVERTISEMENTS

	Page.	Col.
Auction Sale	12	7
Automobiles	12	5
Board and Rooms	12	7
Business Opportunities	12	6
Business and Mail Order Directory	12	1
Cast-Off Clothing	12	6
Cleaners, Pressers, Etc.	12	6
Dressmaking and Sewing	12	7
Educational	12	4
For Sale—Miscellaneous	12	4
For Rent—Apartments	13	2
For Rent—Garages & Barns	13	3
For Rent—Houses	13	2
For Rent—Miscellaneous	13	3
For Rent—Offices	13	3
For Rent—Rooms	13	1
For Rent—Housekeeping Rooms	13	2
For Rent—Stores	13	3
For Rent—Typewriters	12	7
Help Wanted—Male	11	5
Help Wanted—Female	12	3
Help Wanted—Male and Female	12	3
Horses & Vehicles	11	7
Hotels	12	7
Household Goods	12	6
Lost & Found	11	5
Medical	12	6
Money to Loan	12	6
Motorcycles & Bicycles	12	6
Music & Dancing	12	7
Musical Instruments	12	7
Personal	11	5
Pool & Billiards	12	7
Public Stenographers	12	7
Professional Cards	11	6
Railroad Schedules	11	7
Real Estate For Sale	13	3
Real Estate for Sale or Exchange	13	3
Removal Notices	11	6
Restaurants	12	7
Seed and Pet Stock	11	7
Situations Wanted—Male	12	3
Situations Wanted—Female	12	3
Situations Wanted—Male and Female	12	3
Storage and Warehouse	12	7
Typewriters and Supplies	12	7
Taxicabs	11	7
Wanted—Board-Rooms	13	1
Wanted—Miscellaneous	12	5
Wanted—Money	12	6
Wanted—Real Estate	13	3
Wanted—Teachers	12	3

LOST AND FOUND

THAT LOST ARTICLE MAY NOT BE FOUND TODAY

Or tomorrow or next week. In fact, a month or more may elapse before it turns up. A little persistency may be necessary. Often the article remains unfound; of every fear of prosecution or hope of more satisfactory reward may delay the restoration. Then the belated awakening of the finder's conscience explains many delays. But persistency and Constitution Want Ads will usually recover a lost article if an honest person finds it.

LOST—Pearl hat pin with diamond center Friday afternoon between Peachtree place and Alabama st. Phone Ivy 2672 and get reward.

LOST—Gold watch, open face; lost at Whitehall and Hunter sts. about 6:45 p. m. Friday. Reward. Mr. Abeles, 2d floor, at J. M. High Co.

WILL party who found lady's Elgin watch, on corner Whitehall and Alabama st., noon; baby's picture inside, engraved C. P., call cashier, 887 or 3938 Main, Reward.

LOST—Bunch of keys Friday afternoon. Yale and vault keys; lost on Peachtree-Washington st. car, or Buckhead car. Finder return to 130 Peachtree st. Reward.

LOST—One bunch of keys. Finder will please return to Mr. Everett, Pittsburg Plate Glass Company. 56 W. Alabama; reward.

PERSONAL

MRS. C. SCOTT HENDERSON HOME BEAUTY PARLOR—Freckles, pimples and blackheads cured. Face and scalp specialties; face, neck and bust developing; manicuring and shampooing; all kinds of hair work done; everything up-to-date and manufacture my own creations; all work guaranteed; special calls and death calls solicited; shrouding and assisting the undertaker. 178 Forrest avenue, corner Bedford. Ivy 5995.

DENTISTRY

THE GEORGIA Dental Parlors, 101½ Whitehall st., cor. Mitchell, offer the following prices for a few days:

Set of teeth	$5.00
22-K. Gold Crown	$3.00
Bridgework	$3.00
White Crowns	$3.00
Silver or Amalgam Fillings	50c
Gold Fillings	$1.00

Bring this coupon. It will entitle you to a discount.

SOLID SILVERWARE For Wedding Presents

I HAVE just received from one of the largest manufacturers of solid silverware a big assortment of solid silverware suitable for wedding gifts and would ask you to call and see my stock before buying. I can save you money. M. Greer, The Upstairs Jeweler, 2½ Walton st., corner Peachtree.

WANTED TO KNOW

IF any children or grandchildren of Samuel Price, of Wielicy, Russia Poland, or Scholma Schiffman, of Masta, Russia Poland, are in the south. Information will be appreciated. Address M. L. Schiffman, 76-B Whitehall street, Atlanta, Ga.

HAVE your combings made up by the S. A. Clayton Company's method. Your switches do not tangle and we do not have much waste. 36½ Whitehall street. Phone Main 1769. We sell switches.

ASTHMA RELIEVED in 2 minutes or money refunded. THOMASON'S FAMOUS ASTHMA REMEDY, 50c package. American Asthmatic Company, Inc. Ask your druggist. Box 538, Atlanta, Ga.

GLUTEN BREAD AS baked at 66 Edgewood, and gluten flour, as sold here, relieves diabetes and all stomach disorders. Gluten Bakery. Phone Ivy 4937-J.

MATERNITY SANITARIUM—Private, refined, home-like, limited number of patients cared for. Homes provided for infants. Infants for adoption. Mrs. M. T. Mitchell, 26 Windsor st.

S. S. FRYE MILLINERY CO. have moved to 39 W. Mitchell st. Walk a block and save a dollar. Phone Main 2085.

ATLANTA PORTRAIT CO. 136 WELLS STREET, wholesale dealers in portraits and frames. Catalogue free.

COMPOUND OXYGEN—Made daily for catarrh, deafness, diseases of nose and throat, and cars. This is the season to be cured. Special reduced rates. Dr. George Brown, 312-14 Austell building.

HAVE your scalp treated by the S. H. Clayton Company system. Results guaranteed. 36½ Whitehall st. Hairdressing, manicuring, chiropody parlors. Phone Main 1769.

FLOWER SHOP

121 WHITEHALL, 4 doors from corner of Mitchell. Flowers, bulbs, trees and plants.

SPIRELLA CORSETIERES can be reached over phone. Ivy 3590. Spirella Corset Shop, 721 Grand Bldg.

WE MAKE switches from combings $1.00 each. 70½ Peachtree st. Mrs. Allie Gallaher. Call Ivy 4566-J.

FOR best home-made cakes, delivered promptly see or phone Sartorius. Main 3407-J. 129 South Pryor street.

BEFORE going to work get a shave at 47 McDaniel street.

OSTRICH feathers curled while you wait. 188 W. Peachtree. Ivy 7828.

IF YOU WANT first-class house cleaning call Ivy 3082.

HELP WANTED—Male.

STORES AND OFFICES.

YOUNG MAN bookkeeper and correspondent for all-round office work with manufacturing concern; splendid opportunity; salary condition on capability. Miss Brown, manager Employment dept., Oliver typewriter.

WANTED—Experienced bookkeeper; must be quick and accurate and write a good hand. Best of references required. Answer only by letter. J. M. High Company.

WANTED—Bright office boy about 15 years of age. Apply to Mr. Butler, 32 Auburn avenue.

PROFESSIONS AND TRADES.

BE A BARBER

MEN WANTED to learn barber trade. Easy work, big wages, few weeks completes by our method. We teach you quickly, cheaply, thoroughly and furnish tools. Give you actual shop work, you keep half the receipts. Write for free illustrated catalogue. Moler Barber College, 38 Luckie street, Atlanta, Ga.

Continued in Next Column.

HELP WANTED—Male.

PROFESSIONS AND TRADES.

YES—if you have two hands, rof. G. O. P. Braning will teach you the barber trade. (It's easy.) Taught in half time of other colleges. Complete course and position in our chain of shops, $30. Why pay more? Thousands of our graduates running shops or making good wages. Atlanta Barber College, 10 East Mitchell street.

"Free Shave" "and Hair Cut" At Moler Barber College, 38 Luckie street. We do good work. Give us a "trial."

WANTED—First-class wheelwright for repair work; steady employment; also horseshoer. F. Chris Kramer, 33 West Broad st., Savannah, Ga.

WANTED—Men to learn the barber trade; complete course given for $30; position furnished. Call or write. Southern Barber College, 151 Decatur street, Atlanta, Ga.

SALESMEN AND SOLICITORS.

WANTED—Two or three men and women of teaching experience, good personality, good talkers who can produce business handling normal school extension work; commission; make $150 to $250 monthly positively. Write or call 610 Empire Life Bldg., Atlanta, Ga.

SALESMAN FOR GEORGIA, TO SELL BEST ADVERTISED LINE OF COFFEE. NONE BUT EXPERIENCED COFFEE SALESMEN NEED APPLY. STATE SALARY, REFERENCES, AGE AND GIVE PREVIOUS EXPERIENCE IN SELLING COFFEE. ADDRESS F-727, CARE CONSTITUTION.

WANTED—An experienced salesman with established trade to travel in Georgia with a specialty line of fine ready-made clothing and trousers of worsteds and serges. Best values on the road today. Small selected line and baggage consists of only one attractive hand sample case. Good proposition for the right man. None but salesmen with road experience need apply. P. O. Box 876, Knoxville, Tenn.

WANTED—An experienced bond salesman to place a $50,000 issue of 6 per cent bonds on a Tennessee industrial proposition of unquestioned merit. Liberal offer to high-grade man; none other considered. Address F, 725, care Constitution.

WANTED—SALESMAN UNUSUAL opportunities to sell old line life insurance on monthly premium basis. Our policies full of guaranteed talking points. None but high-class men and women with reference need answer. P. O. Box 441.

SALESMEN FOR ACETYLENE LIGHTING SYSTEM for country homes and churches. Attractive proposition to high-grade men with facilities for getting into the country. Our Generator embodies new principles, being installed in a cement-lined pit removed from buildings, assuring absolute safety. Permitted by the Fire Underwriters. Thousands in successful use. Liberal commissions. Jenne Acetylene Gas Machine Co., Indianapolis, Ind.

FOR the best selling policy in existence; a thirty-million-dollar company; most liberal terms to agents; pure protection, the kind of insurance everybody wants; men and women; age 21, $9.38; age 35, $14.08; age 50, $23.60; age 55, $35.55; rates based on the American experience table of mortality; safe and sound; large reserve fund deposited with home state; every one wants it when once explained to them. Write S. W. Joiner, Southern Mgr., 608 Temple Court building, Atlanta, Ga.

ONE of the largest companies operating in the south desires salesman of unquestionable character and ability to represent them in this territory. Must be in a position to pay traveling expenses for the first two months, as we work on commission basis exclusively. Position should net right party at least $3,000 annually. For further information address P. O. Box 277, Atlanta, Ga.

SALESMAN—With capital and ability to join party holding two valuable contracts for the south to organize and increase sales force. Brands partly established with drug and grocery trade and are staple commodities. This ad will appear but once. Address F. 730, care Atlanta Constitution.

WANTED—One or two A-1 stock salesmen for established proposition of highest class. Address, with reference and experience. Box F 726, care Constitution.

WANTED—Legitimate stock salesman to sell $50,000 stock in best loan proposition in Georgia, with panic proof assets; will appeal to investors; liberal offer. Call 1022 Candler building.

AN opportunity for several lot salesmen of ability and proven record to form a profitable and permanent connection with the leading subdivision company of the south, operating only in high-class properties in Atlanta. For interview see Mr. McElroy, sales manager. L. P. Bottenfield, 1021 Empire building.

WANTED by one of the oldest manufacturing concerns in the south, city salesman who understands thoroughly the grocery trade of Atlanta, preferably one who is familiar with the north side; must come well recommended and be a hustler. Good opportunity for the right man. Address Manufacturer, care Constitution.

BEAUTIFUL NEW MAPS. Latest, largest and finest ever issued. New features. Easy sellers. Sure money-makers. Write quick for special proposition. Hudgins Co., Atlanta, Ga.

AGENTS.

AGENTS—Salary or commission. Greatest seller yet. Every user pen and ink buys on sight. 200 to 500 per cent profit. One agent's sales $620 in 6 days; another $32 in 2 hours. Monroe Mfg. Co., X 46, La Crosse, Wis.

AN agent to sell maps. Others are making $8 per day, you can do the same; we teach you how. Crops good, prices high. Now is the time to begin. Call at once. Huse Co., 520 Temple Court, Atlanta, Ga.

WANTED—Young man to travel and appoint agents to sell toilet articles. Apply 130½ Peachtree street, Room 7.

WANTED—50 colored women as agents to sell toilet goods. Apply 31 West North ave.

MISCELLANEOUS.

WANTED FOR U. S. ARMY—Ablebodied, unmarried men between ages of 18 and 35, citizens of United States, of good character and temperate habits, who can speak, read and write the English language. For information apply to Recruiting Officer, 1927½ Second Ave., Birmingham, Ala.; 411 Cherry St., Macon; Leonard Bldg., Augusta, or Broad and Marietta, Atlanta, Ga.

RAILWAY MAIL clerks wanted. Commence $75 month. Write for particulars. Franklin Institute, Dept. 47 G., Rochester, N. Y.

WANTED—Names of men, 18 to 45, wishing to be Atlanta mail carriers. $67 month. J. L. K., this office.

FOR colored Southern Automobile School, day and night classes, corner Magnolia and Hulsey streets.

WANTED—Fast boys, with or without wheels; $7, $9, $12 a week; also boys to work after school. Miller's Minute Messengers. 17 Fairlie St. Phone 23 or Ivy 4372.

NEAT, polite boy, about 12 years of age; must live with parents. 1018 Century bldg.

WELL-experienced pastry cook helper, white or colored. 1018 Century Bldg.

PROFESSIONAL CARDS.

P. H. Brewster. Albert Howell, Jr. Hugh M. Dorsey. Arthur Heyman. Dorsey, Brewster, Howell & Heyman, Attorneys-at-Law. Offices: 202, 204, 205, 206, 207, 208, 210 Kiser Building, Atlanta, Ga. Long-Distance Telephone 3023, 3024, and 3025, Atlanta, Ga.

REMOVAL NOTICE

The Tally Stock Yards has moved to 375 Peters street, near Leonard st. Take Walker to West View car. Milch cows, beef cattle and Jersey male. Bell phone W. 1351, Atlanta 558.

RAILROAD SCHEDULES

Arrival and Departure of Passenger Trains, Atlanta.

The following schedule figures are published only as information and are not guaranteed:

*Daily except Sunday.
**Sunday Only.

ATLANTA TERMINAL STATION. Atlanta and West Point Railroad Co.

No. Arrive From—		No. Depart To—	
*West Pt.	8:15 am	35 New Or.	5:45 am
*44 West Pt.	9:55 am	19 Columbus.	6:45 am
18 Col'mbus	10:20 am	33 Montgom'y	9:10 am
38 New Or.	10:45 am	39 New Or.	2:00 pm
40 New Or.	2:25 pm	17 Columbus.	4:05 pm
34 Montgom'y	7:05 pm	37 New Or.	5:20 pm
20 Columbus.	7:40 pm	41 West Pt.	5:45 pm
36 New Or.	11:35 pm		

Central of Georgia Railway.

No. Arrive From—		No. Depart To—	
Thomasville.	6:25 am	Savannah.	8:00 am
Jacksonville.	6:47 am	Albany	8:00 am
Savannah.	6:25 am	Macon	12:30 pm
Albany	6:25 am	Macon	4:00 pm
Jacksonville.	7:25 am	Jacksonville.	8:30 pm
Macon	6:25 am	Savannah	9:35 pm
Macon	10:50 am	Valdosta	8:40 pm
Savannah.	4:20 pm	Jacksonville.	10:10 pm
Macon	7:15 pm	Thomasville.	11:45 pm
Macon	6:25 am	Albany.	11:45 pm

Southern Railway. "Premier Carrier of the South."

Arrival and Departure Passenger Trains, Atlanta.

The following schedule figures are published only as information, and are not guaranteed:

No. Arrive From—		No. Depart To—	
36 B'ham.	12:01 am	36 New York	12:15 am
35 New York	5:00 am	20 Columbus.	5:20 am
18 Jack'ville.	5:30 am	13 Cincinnati.	5:40 am
43 Wash'ton.	5:25 am	32 Ft. Valley.	7:15 am
12 Shreveport	6:30 am	35 Bir'ham.	5:50 am
23 Jack'ville.	6:50 am	6 Chatta.	6:40 am
17 Toccoa.	8:10 am	12 Richmond.	6:55 am
26 Heflin.	8:10 am	22 Kan. City.	7:00 am
29 New York	11:15 am	11 Brunswick.	7:45 am
8 Chatta.	10:35 am	29 Bir'ham.	11:30 am
7 Macon.	10:45 am	38 New

Real Estate Men Will Offer Many Rare Bargains in Small Homes Tom
Make Your Plans to Visit and Investigate Propositions That Please You

BUSINESS AND MAIL ORDER DIRECTORY

ABSTRACT AND TITLE INSURANCE.

ATLANTA TITLE GUARANTEE COMPANY, ground floor Equitable building. Bell phone Main 5429.

ARCHITECT.

W. C. MEADOR
516 Empire Bldg. Phone Main 1587. Residences, Bungalows and Apartment Houses.

ARCHITECTURAL DRAWING.

ARCHITECTURAL drawings and tracings done in the evenings; reasonable. M. 4816.

ARTISTIC UPHOLSTERING.

ATLANTA UPHOLSTERING
296 WHITEHALL. MAIN 2475.
ALL kinds of furniture repaired, upholstered, refinished; cushions made for porch furniture.

AT AUCTION.

FURNITURE, household goods, office fixtures, and in fact, everything you want.
JACOBS AUCTION CO.
51 DECATUR ST.
Near Kimball House. Bell phone 1434; Atlanta 2285.

BICYCLE SERVICE.

BICYCLE MESSENGER SERVICE.
IVY 452. ATLANTA 19.
RELIABLE SERVICE GUARANTEED.

BARBER SHOP.

YOU can't get along without a barber. When in need of one go to (Reeves') Barber Shop, 6 South Forsyth street. We do cleaning and pressing while you wait. Atlanta phone 3021-A.

BRICK WORK.

BRICK WORK
CALL F. L. Pierce when you want a good job of brick work. Phone Ivy 7073-J. 111 LaFrance street.

CONCRETE PRODUCTS.

WE BUILD anything in concrete from a lawn vase to an apartment house. Burial vaults a specialty. Dykema System Concrete Co., 319 Austell Building.

CRUSHED STONE

UTOY STONE AND SAND COMPANY. CRUSHED STONE, granite sand, concrete sand. 414 Rhodes Bldg., Atlanta, Ga.

CARPET AND RUG CLEANING.

Atlanta Carpet Cleaning Co.
27 W. ALEXANDER. IVY 4186.
WE clean all kinds of carpets and rugs; also cleaning feather pillows and beds; 15 years' experience.

HARRIS & CO.
RUGS cleaned and bound. Furniture repaired and packed. Twenty years' experience. Zach Harris, Mgr., 298 Piedmont Ave. Ivy 2060-L.

Atlanta Oriental Rug & Cleaning Co.
9x12 RUGS cleaned, $1.00 and up. Ivy 3471. Bell Phone, Main 5027.

CARRIAGE AND WAGON WORKS.

MADDOX & WILLIAMS
LET US build that new wagon or repair the old one.
28 PETERS. MAIN 3714.

CLEANING, DYEING AND PRESSING.

JONES, THE TAILOR
SUITS made to order. We do steam dyeing and French dry cleaning. Work called for and delivered. 254 Edgewood ave. Ivy 3471.

WHITEHALL TAILORING AND PRESSING CO., now located at 66 Whitehall Terrace. Clothes cleaned and pressed; satisfaction guaranteed. Atlanta 6454.

FOR PRESSING, dyeing, altering, cleaning, see T. N. Wilburn, 385 Marietta. Atlanta 2983.

ALL KINDS pressing. Membership cards $1. Call Main 9187, Atlanta 6088-M. D. P. Moore, 282 Whitehall street.

GIBRALTAR TAILORING COMPANY, W. M. Baker, Mgr. Tailoring, cleaning, pressing and dyeing. Suits made to order. 146 Houston street.

M. FOX
LADIES' tailors and furriers, 141 Peachtree St., Room 202 Peck Bldg. We'll advise you to call at your earliest convenience to have your suit made and your furs remodeled. Satisfaction guaranteed.

THE WHITE WAY TAILOR
AND Dry Cleaning Company, R. E. Emanuel, Prop. Altering, repairing and dyeing suits dry cleaned. Work called for and delivered. "Nuf sed." 72 Woodward avenue. Main 2745.

UNION MUTUAL DRY CLEANING CO.
PRESSING, dyeing and dry cleaning a specialty; all work neatly done, called for and delivered. Bell phone, Ivy 7215. 159 Auburn avenue. R. Henderson, Prop.

CONTRACTOR AND BUILDER.

EMORY WILLIAMS
GENERAL CONTRACTOR AND BUILDER. Estimates gladly furnished. I buy and handle second-hand lumber. Patronage solicited. Office 110 Edgewood avenue. Bell phone Ivy 3328.

CONTRACTING PLASTERER
MATERIAL carefully furnished and repair work done by experts. Both phones. Main 2734. Atlanta 2839-M. J. W. James & Co. Office, 21½ South Forsyth street.

IF YOU need a contractor, builder or expert roof man, call "Cunningham," office 245½ Peters St., or phone Main 237. Repair work of all kinds. All work guaranteed. Prices reasonable.

IF YOU need a contractor, builder or expert roof man, call "Cunningham," Office 245½ Peters street, or phone Main 237. Repair work of all kinds. All work guaranteed. Prices reasonable.

LET US build you a home on easy terms, like rent, anywhere in the city. United Bldg. Co., 400 Temple Court building.

GROVER C. TULLY—Let me build your home. 54 Mell avenue.

WHEN in need of carpenter work, call J. A. Johnson, West 1288-J; estimates on all job work; prices reasonable.

COTTON WAREHOUSE.

PLACE your orders for brands now. Get upstairs price on brands. All work guaranteed. Harwell Rubber Stamp Company, 23½ South Broad street.

CHINESE LAUNDRY.

LEE HAND BEST O. K. Laundry. 288 Whitehall street.

FURNITURE REPAIRING AND UPHOLSTERING.

GET YOUR furniture upholstered and repaired now before the fall rush. See me, as I call for, deliver and guarantee my work. L. Wellon, 41 Auburn avenue. Ivy 3367.

FURNITURE repaired, upholstering, refinishing neatly done. Work called for and delivered. Young K. Carson, 479 Marietta street. Atlanta 3567.

FURNACE AND REPAIRING.

UNION REPAIR COMPANY.
777 MARIETTA ST. ATLANTA PHONE 4127. All kinds of stoves, water pipes and ranges repaired; satisfaction guaranteed.

We Charge Less The best work. The best material.
Moncrief Atlanta Co. Ivy 4930. 73 Walton St.

For the Original Moncrief
FURNACE phone Moncrief Furnace Company, 139 South Pryor street. Main 235. Call for S. P. Moncrief or J. B. Lee.

FISH AND OYSTERS.

FOR FRESH fish and oysters, call E. G. Martone. Atlanta 6131 M. 170 Bell st.

FRESH MEATS AND FISH.

J. A. KELLEY, Fresh Meats, Fish and Oysters. 176-8 Auburn Ave. Both phones.

NORFOLK FISH CO. Fresh fish and oysters all the time. 230 Auburn. Atlanta 2681.

GEURIN FISH MARKET, 255 Marietta St. Atlanta phone 491. Fresh fish daily.

FOX FURNACES.

ANDERSON BROS. & RICH
370 EDGEWOOD AVE. BOTH PHONES.

FEATHERS—All kinds of domestic feathers; live geese feathers a specialty; write or phone for samples and prices. R. S. Eubanks, 73½ South Broad St., Atlanta, Ga.

GLASS, MIRROR AND REPAIRS.

IF IT'S mirrors or repair work, call L. P. Loyd. Main 4027, Atlanta 322. 11 S. Forsyth street. Work guaranteed.

GROCERIES.

Little Gem Grocery, 154 WHITEHALL; country eggs, butter and chickens; little price for large amount. Phone Main 614.

HATTERS.

HAT RENOVATORS
LADIES' and gents' hats cleaned and reshaped. Late styles; best work. Mail orders given prompt attention. Acme Hatters. 29 East Hunter street.

HORSE SHOEING AND WAGON REPAIRING.

CUMMINGS SHOEING CO.
BUILDING, repairing and painting; rubber tires put on at reasonable prices. 115 Gilmer street.

HEAVY HAULING.

J. D. Collins Transfer Company
IVY 7687. 9½ MARIETTA ST.
HEAVY HAULING DONE. Safes, machinery, building material. Get our prices.

(Continued in Next Column.)

BUSINESS AND MAIL ORDER DIRECTORY

INVENTIONS DEVELOPED.

INVENTIONS DEVELOPED—Mechanical drawings and blue prints; models made; metal specialties manufactured. Carrier Mfg. Co., 197½ Edgewood Ave.

JEWELERS AND OPTICIANS

DUNAWAY BROS.
EXPERT watch repairing; satisfaction guaranteed. 6 Walton st., just off Peachtree.

LOCK AND GUNSMITH.

FIRST-CLASS repair work on guns, pistols, bicycles, motorcycles, locks, keys, cash registers, umbrellas, scissors, knives, trunks, iron safes, graphophones and slot machines; keys fitted in any part of the city; expert workmanship; work guaranteed. B. B. Lock Gun, No. 4 South Forsyth, at the viaduct. Atlanta phone 3208.

Keys Made C. C. DOWNES, 29½ Marietta St.
Both Phones. Main 2146, Atlanta 4922.

LUMBER.

PATERSON LUMBER CO.
is the firm to get the best lumber at the lowest prices. Let us figure your lumber bill. Ivy 5251, Atlanta 5251.

MULTIGRAPHING, ADDRESSING, MAILING.

THE LETTER CRAFT SHOP.
BEST multigraphing work in south. Prompt service. All work guaranteed. Business Service Company. P. O. Box 836, Atlanta. Ivy 7011.

MESSENGER SERVICE.

MAIN 355 ATLANTA 96
Quick, Reliable Messengers.
AMERICAN MESSENGER SERVICE

MECHANICAL ENGINEERING.

G. V. PLANTE, M. E.
SPECIAL MACHINE DESIGNING.
262 West North Avenue. Main 2829.

MILLINERY.

LIVE AND LET LIVE—Mrs. Lulie B. Huey, Millinery. 248 S. Pryor. Main 3930.

OFFICE FURNITURE AND FIXTURES.

HORNE-CANDLER CO.
84 NORTH PRYOR ST.
DESKS, chairs and filing cabinets, office supplies. Phones: Ivy 1158; Atlanta, 3066-A.

O. W. GAY MFG. CO.
MANUFACTURERS of store and office fixtures. General contracting and repairs. 391 Edgewood avenue. Ivy 1021.

PAINTS AND CRESOTE.

C. F. BINDER & SON
MANUFACTURERS of high-grade paints, white lead and creosote stains. We make ready mixed paints to order. Corner La France and Lowry streets. Bell phone Ivy 3857-J. Atlanta, Ga.

KEEP your house painted and tinted. Embry Construction Company, 318 Fourth National Bank. Main 1455.

I DO ALL kinds of carpentering work, building and repairing. West 122-J.

PLUMBING AND HEATING CONTRACTORS.

GRESHAM-JACKSON CO.
SPECIAL attention given to overhauling heating and plumbing work. 28 Luckie street. Ivy 5327.

J. L. M'NINCH
BEST work, reasonable prices. 209 Marietta street. Main 5276-J; Atlanta 2127. All work guaranteed.

MONEY SAVED by buying your plumbing material of Pickert Plumbing Company. We sell everything needed in the plumbing line. Prompt attention to repair work. 14½ East Hunter. Both phones 850.

PHENOLINE.

A DISINFECTANT, DEODORANT AND GERMICIDE. Destroys chicken mites and all kinds of insects. Phenoline Company, 106-A Edgewood avenue. Main 2317. Atlanta 3038-A.

PIANOS.

ADAM SCHAAF PIANOS. Established 1873. The most beautiful designs. Warranted for ten years. Indorsed by thousands of satisfied customers and dealers. W. F. Malcolm, Southern representative, 622 Candler building, Atlanta, Ga.

ROOFING.

NEWBANKS The Roof Man. West 1142.

J. N. LITTLE paints and repairs all kinds of roofs; sells and puts on roof felt and paint. 154 Whitehall. Main 614.

IF YOUR ROOF LEAKS, call Roof Dr. W. B. Barnett, 242 Hemphill avenue. Ivy 7238.

JONES SLATE ROOFING CO. Main 1615. Repairs and new roofing. Atlanta 955.

RANGE, REPAIRS AND HARDWARE.

CALL ON GOODRUM & TERRELL when in need of anything in the hardware line. 108 Edgewood avenue. Main 2317.

REPLASTERED AND REPAIRED.

J. G. THROWER replastered all the ceilings to new Walker street school. All work guaranteed. Phone me your troubles. Ivy 3291-L. Main 374.

STOVE AND RANGE REPAIRING.

ATLANTA STOVE SUPPLY COMPANY. We also make chimney stacks. Ivy 7240. 101 North Forsyth street. Phone us and our representative will call.

WHEN IN TROUBLE CALL
"THE STOVE DOCTOR"
MAIN 1460. 61 SOUTH PRYOR ATL. 1410.

STOVES AND RADIATORS TO COOK AND HEAT
BURNS 18 hours with 1 gallon kerosene oil; no cotton wick, screws, valves nor pumps; 300 satisfied customers in Atlanta; names furnished if desired. Call Main 307-J. B. B. Henry, 252 South Pryor, corner Rawson.

$100 REWARD OFFERED
FOR any stove or range that we cannot repair or make bake. We are expert chimney sweepers. Standard Stove and Supply Company, 141 Marietta st. Main 1389. R. L. Barber, Manager, formerly with Southern Stove and Supply, better known as "Dan, the Fixer."

DAN, THE FIXER
STOVE AND RANGE REPAIRING.
We sweep chimneys.
121 Whitehall St. Bell Phone Main 2699.

SHOE REPAIRING.

SHOES HALF-SOLED SEWED
50 CENTS.
AT GWINN'S SHOE SHOP, 6 Luckie street, opposite Piedmont hotel. Both phones. In a hurry? Call Taxicab company for auto rent service.

M'NEILL & HUNTER, shoe repairing. Work called for and delivered. 485 Edgewood avenue. Atlanta 1627.

WANTED—1,000 pairs old shoes for repairing. Murphy's Old Stand, 847 Marietta St. Atlanta 5749-F. Give me a trial.

TAILORING.

R. JANKO, TAILOR
LADIES' and gentlemen's first-class tailoring at medium prices. 86 E. Hunter St.

TRANSFER SERVICE.

GLASS TRANSFER IVY 5605. Atlanta 5674-B.
98 Walton street.

TYPEWRITERS.

CORONA STANDARD FOLDING. "The machine for personal use." For travelers, the professions, students, the home, my lady's boudoir. Wt. 6 lbs. Price, $50. A. L. Johnson, 406 Equitable Bldg. Main 2351.

TRUNKS, BAGS AND SUITCASES RETAILED AND REPAIRED.

ROUNTREE'S 77 WHITEHALL STREET.
Phones: Bell, Main 1576; Atlanta 1654.

Tin, Copper and Sheet Iron Work.

FURNACE, stoves and gutter work promptly done and guaranteed. Dixon & Thomas, 324 Edgewood avenue. Atlanta phone 3345.

UMBRELLAS—WHOLESALE AND RETAIL.

UMBRELLAS TRY "Taylor Made" Detachable handles. All prices. No charge for repairs. Phone Main 3748. Taylor Umbrella Company, 116½ Whitehall.

UMBRELLAS REPAIRED.

HARRY BRIGGS 5 VIADUCT PLACE Main 510.
Repairing and Recovering a Specialty.

WOOD PATTERNS.

Robertson Pattern Works
140 EDGEWOOD AVE. —IVY 6026.
MANUFACTURERS of patterns, models, patented articles, also cabinet work. Work promptly done and guaranteed. Atlanta Wood and Iron Novelty Works, 886 Marietta St. W. E. Williams, Mgr. Main 1894-J.

WALL PAPER.

5c AND 10c WALL PAPER
167 WHITEHALL, our 10c wall paper equal to the best 25c kind. Let us show you. Atlanta 5c and 10c Wall Paper Co., nothing over 5c and 10c. Below Mitchell st. Paperhangers furnished.

Use the Want Ads to find work or workers, rooms or roommates, board or boarders, homes or home-seekers.

WANTED—Teachers

WANTED—Schools needing teachers and teachers desiring schools should write us. To schools we make no charge for our services; to teachers a very moderate charge. Address Dept. L-6, Clanton & Webb, Mgrs., Rhodes bldg., Atlanta, Ga.

ESPECIALLY principals and assistants. Foster's Teachers' Agency, 616 Third National Bank Bldg., Atlanta, Ga.

SOUTH ATLANTIC TEACHERS' Agency, 1125 Atlanta Nat. Bank bldg. Atlanta, Ga.

HELP WANTED—Female

STORES AND OFFICES.

WHEN you want stenographic or multigraphing work or competent help of any kind, call Bellamy Business Agency. 3330 Candler bldg.

MISCELLANEOUS.

WANTED—Get government jobs. Big pay. Write for free list of positions available. Franklin Institute, Dept. 600 G, Rochester, N. Y.

WANTED—First-class manicurist, who has had barber shop experience. Elks Barber Shop, 406 Franklin St., Tampa, Fla.

ACTIVE, intelligent woman over 25, permanent work, expenses guaranteed, requires traveling; good opportunity for advancement. Apply 1120 Candler Bldg.

GIRL 15 years old for pattern stock room; experienced helper preferred. The Pictorial Review Co., Cable Piano bldg.

WANTED—Women and girls to work in paper box factory, steady work. American Box and File Co., 132 Davis st.

WANTED—A competent colored trained nurse to attend children who go to school. Ivy 5156-J.

WELL experienced colored hotel maid. 1018 Century building.

HELP WANTED—Male and Female.

OLD-ESTABLISHED, and one of the largest real estate companies in Atlanta can use a few ladies or gentlemen on liberal basis to handle Peachtree road subdivision on easy monthly payment plan. Liberal, care Constitution.

WANTED—People to write true stories on "What a Constitution Want Ad Did for Me." Not over 200 words. Name not used if you so request, but name and address must accompany story. Will pay well for stories accepted and published. Address "Want Ad Story Editor," The Constitution, Atlanta, Ga.

IF YOU have city acquaintance, and will devote three hours of your time each day to my business, you can easily earn $50 to $100 per week. Call at once. W. P. Cole, 1408 Candler building.

MEN and women wanted for government jobs, $65 to $150 month. Positions open, list free. Franklin Institute, Dept. 6 G., Rochester, N. Y.

GO ON THE STAGE WILL tell you how. Particular free. Box 400, care Constitution.

SOLICITORS for very attractive Christmas novelties; salary or commission. Apply Room 43, Moore Bldg., 10½ Auburn Ave.

SITUATIONS W'T'D—Male

YOUNG married man, now employed, desires to make a change, object to connect with reliable firm appreciating honest efforts. Experienced in general office work, bookkeeping, city and traveling salesman. Can furnish references from present employers. Interview invited. F. 723, care of Constitution.

WANTED—Position by young man who understands general office work and collecting; good references. C. L. Seacord, 71 Whitehall, City.

AN experienced office man whose time is not entirely employed wants additional work for several hours per day. Address A 104, Constitution.

WANTED by middle-aged colored man with 10 years' experience; expert mechanic and careful driver and neat appearance, with private family or truck. Can give A-1 references. Address S. T., 154½ W. Mitchell st.

PHYSICIAN, middle-aged, experienced, no bad habits; first-class references; Georgia license. Contract physician-surgeon or sanitarium work preferred. A 54, Constitution.

WANTED by traveling salesman with 6 years' experience position as city salesman. Thoroughly familiar with city trade. Address A-115, Constitution.

PRINTER FOREMAN wants position with good live newspaper or job office where best services will be appreciated. Steady, no habits, union printer. Box 363, Americus, Ga.

YOUNG MAN 21 and with year's experience as soda dispenser and collector; will work in or out of city. Address A-91, care Constitution.

EXPERIENCED wholesale grocery salesman desires position; would prefer working city trade, but would travel; best references. Address A-92, care Constitution.

WANTED—By middle-age man, position as bookkeeper or assistant cashier; have had three years' experience in bank. Address A 112, Constitution.

WANTED—A job to drive a private car or work in an auto shop. Will start at a low salary. Apply to W. C. Sangster, Abbeville, Ga., R. 2.

A YOUNG man with 8 years' experience in all lines of office work, familiar with modern office appliances and systems, desires to make a change from present employment. Address A 105, Constitution.

WANTED—Position in general supply store by well-educated and experienced young man; best references. Address E. T., Sharpsburg, Ga., R. F. D. No. 1.

WANTED—Position as collector or other outside work by young married man. Best of references. Address A-113, Constitution.

YOUNG MAN desires position as clerk, two years' experience in station agent's office; can use typewriter. Address A-94, care Constitution.

WANTED—Position as city salesman for wholesale grocery or produce house. Commission basis. References. Address A 110, Constitution.

WANTED—Position as bookkeeper or assistant, 7 years' experience, good reference. Address A-93, Constitution.

YOUNG MAN with experience in hotel work wishes position in or out of city. Address P. O. Box 7, Clarkston, Ga.

EXPERIENCED jam-up young office man desires change. Address A 107, Constitution.

WANTED by colored man, position as a butler in private family; room on lot. Address 106 N. Boulevard.

FIRST-CLASS coal yard man wants position. Address A-98, Constitution.

SPECIAL RATES for Situation Wanted ads.: 3 lines one time, 10 cents; 3 times, 15 cents, cash with orders always.

SITUATIONS W'T'D—Female

WANTED—Position as housekeeper or supervisor. Would prefer one that would require my services in day time only. Address C 103, Constitution.

WANTED—By a refined lady, position as companion to elderly lady or to assist in housekeeping. Address Companion, Box 114, East Point, Ga.

COMPETENT lady stenographer, ten years' experience; desires position, permanent or temporary. Address A 108, Constitution.

HIGH-GRADE, thoroughly educated stenographer desires position of trust. Miss A., P. O. Box 341, city.

A-1 STENOGRAPHER, who is at present employed, wishes position at once; six years' experience. Call after 6 p. m. Main 2690-L.

EXPERIENCED stenographer wants position; have some knowledge of bookkeeping; salary no object. Address A 103, Constitution.

WANTED—Position at once as nurse, care of invalid or elderly lady, by refined Christian. Call Main 3442.

WANTED—Position by young lady stenographer, five years' experience. Call Ivy 2234 after 6 p. m.

WANTED—By competent lady position as typist and general office work. Address A 106, Constitution.

SPECIAL RATES for Situation Wanted ads.: 3 lines one time, 10 cents; 3 times, 15 cents, cash with orders always.

SITUATION WANTED—Male and Female

TO EMPLOYERS
I HAVE a great many people coming to me seeking positions. If you need any kind of help from expert stenographer to laborer call me at Tabernacle church and I may have the very person you want on my list. Lincoln McConnell, Ivy 3074.

EDUCATIONAL

ATLANTA SCHOOL OF PRACTICAL MILLINERY
TEACHES full course millinery in six weeks. Our rates are lower for what we give you than any other reputable school. Now is the time to start, so you finish for fall season. Investigate. Miss Rainwater, 40½ Whitehall street.

SPANISH! SPANISH!!
I WILL teach you Spanish as it is spoken in Castilla, Spain, at reasonable terms. I will also do translation very reasonable. Address to Professor Campoamor, No. 25 E. Ellis street.

ANNIE GARTRELL MEMORIAL CONSERVATORY OF MUSIC, now located at 506 Ponce de Leon ave. All grades of city school work specialized. Best advantages in all branches of music. Miss Lucy Gartrell, directress. Phone Ivy 157-L.

GIRLS LEARN millinery. Best trade on earth for a woman. Prepare now for fall season. Pays $60 to $100 a month. Ideal School of Millinery, 100½ Whitehall street.

WANTED—Pupils in French and German. Will teach conversation or will coach. Ivy 4929-J., or address "Teacher," care Constitution.

FRENCH
CONVERSATION and lessons taught by a graduate Frenchman. Ed. May, 767 Edgewood avenue. Ivy 273-J.

ATLANTA ART SCHOOL, 35 Irwin street. Ivy 2325-L. Drawing and painting from life. Mrs. Ada T. Ralls, director.

TUTORING in high school and college work by Harvard graduate. Phone Ivy 6098-J.

FOR SALE—Miscellaneous.

High Grade
JELLICO COAL
For Cash.
Round lump $4.50
Block $4.75
BURNWELL JELLICO COAL COMPANY,
427 Decatur St.
Bell Phone Ivy 2961. Atlanta 1996

SECOND-HAND PRINTING MATERIAL FOR SALE CHEAP.

272 California cases, cost 75c; sale price 20c.
103 lower case news cases, full size, cost 50c; sale price 15c.
29 cabinet cases, if you take the lot, 10c apiece.
Galley rack, holding ten galleys, up to three columns, $3.
10 wooden double frames, cost $8.50; sale price $3.75.
12 double iron frames, holding 12 cases, cost $17.50; sale price $10.
One proof press, will take a three-column galley; sale price $10.
Two stones and one stand to hold them, about 8 feet long; sale price $10.
One steam stereotype table; sale price $100.
One wooden case rack, holds 30 full-size cases; cost $10; sale price $4.
This material will be sold in lots to suit. Pay your own freight. Address
THE CONSTITUTION,
Atlanta, Ga.

FOR SALE
LORING SPRINGS
Mentone, Ala.
Address A. GIFFEN LEVY, Box 909, New Orleans.

A FEW uncalled-for Suits at a reasonable price, from a strictly $15 made to measure house. National Woolen Mills, 77 Peachtree St., three doors from Auburn Ave. Ivy 1274. Special attention to mail orders.

DO YOU WEAR SOCKS?
IF SO, buy them direct from the manufacturer, four pairs for one dollar, delivered to your address. Guaranteed against hole or darn for four months. Cherokee Merchandising Co., 65 Elbert st., Atlanta, Ga. Phone Main 4861.

FOR SALE—12x12 Sullivan steam-driven air compressor, with 75 horse-power boiler. Latter has passed Massachusetts inspection. Outfit new in March, 1913, is in perfect condition. Now running on new postoffice site, Washington, D. C. Address F. A. Purdy, at above building. Delivery about November 1. Cost $1,520. Will sell at reasonable discount.

FOR SALE—One 100-h. p. engine and boiler, in good condition; will sell cheap. D. J. Ray, 55 Glenn st.

SAFES
BOUGHT, sold and exchanged. Bank safes, vault doors. Combinations changed.
BANKERS' SAFE AND VAULT CO.
No. 35 East Mitchell Street.

C-A-S-H PAIR FOR OLD GOLD
BEST prices for broken jewelry; scraps of gold and platinum of every description; smallest quantities accepted; business confidential. Phone Ivy 3710, representative will call. GEN'L SMELTING WORKS, 607 EMPIRE LIFE BUILDING.

FOR SALE, old brick, good condition, cheap. Tearing down. Apply 36 S. Broad St.

FOR CASH we are closing out at cost all plows, harness, robes and miscellaneous stock we have on hand. Now is your chance to get what you need in this line at a bargain. Atlanta Plow & Vehicle Company, No. 97 S. Forsyth St., Atlanta, Ga.

COAL, WOOD, KINDLING
WILTON Jellico, $4.75 cash. Main 666-J. Gate City Coal Co.

SECOND-HAND safes, all sizes, home safes, $15 up. Hall's bank and burglar-proof safes; vault doors. C. J. Daniel, 416 Fourth National Bank building.

STEWART & HUNT
PLUMBERS, 63 EAST HUNTER ST.

SAFES, files, cabinet, new and second-hand. Gookin Bank and Office Equipment Company, 113-115 N. Pryor street.

—COAL—
WILTON JELLICO COAL $4.75 PER TON CASH. J. L. WOMACK COAL CO., Main 2993. Atlanta 578.

FOR SALE—One L. C. Smith typewriter No. 2, perfect condition. R. F. Jordan, 144 Auburn ave. Ivy 4467.

FOR SALE—A good assortment of lace curtains, rugs, hall curtains and bed spreads, at cost. 506 Decatur street, 2d door from Boulevard.

HAVE a good mahogany upright Ivers & Pond piano, about 4 years old, cost new $475; will sacrifice if taken quick; need money. P. O. Box 596, Atlanta, Ga.

ONE Burroughs adding machine at a bargain. For further information address P. O. Box 277, City.

FOR SALE—Small diamond, perfect; also bicycle, almost new. Bargain. Ivy 368.

FOR SALE—One National cash register; almost new; shoe store shelving, two display cases, 18 chairs. Walkover Shoe Shop, 8 Peachtree.

National Cash Regiters
$35, $50, $60, $75, $100 and up; terms easy. THE NATIONAL CASH REGISTER CO., 60 North Broad Street.

BURLAP BAGS
ANY kind, delivered anywhere. F. R. Logan & Co., Atlanta.

ATLANTA SAFE CO.
Bargains in new and second-hand safes. Real Lock Experts. Safe Artists. Main 4601.

EXCELLENT typewriter for sale cheap. J. K. Lippett, 719 Grant Building.

Continued in Next Column.

FOR SALE—Miscellaneous

2 MILLION cypress shingles for sale; mention best prices when you write. J. J. Minter, Jakin, Ga.

FOR SALE—Anything you want or could possibly call for. Jacobs Auction House, 51 Decatur st. Bell 1434, Atlanta 2285.

NEW iron garage, 10x20, never been used; cost $130; will sell for $125. Call Main 2312 or Ivy 3163-J after 7 p. m.

FO SALE—A second-hand 75-horse boiler, with stack complete; will sell cheap. Troy Steam Laundry, 210 Houston street.

HEART PINE SHINGLES for sale at $4 per 1,000. Gate City Lumber Company, 604 Decatur street. Both phones.

FORM LETTERS multigraphed; prompt and neat work at reasonable prices.
EAGLE MULTIGRAPHING CO.
Bell Phone Main 1158. 8 N. Forsyth St.

Wedding Invitations 100, $4.00; each subsequent 100, $3.00. Can't tell from steel engravings. Thomason Printing Company, 29½ Marietta street, Atlanta, Ga.

1,000 ARMY TENTS, 18-oz. U. S. duck; slightly used. We have all sizes. Call or write. Tents, 295 S. Pryor St., Bell M. 2843-L.

WANTED—Barbers to know we carry full line fixtures and supplies in stock in Atlanta. Write for catalogue. Matthews & Lively, Atlanta, Ga.

NEW RUBBER tires put on your baby's carriage; repaired, repainted and recovered. Ivy 3076. Robert Mitchell, 229 Edgewood.

FOR SALE cheap almost new roller top desk and chair. Apply 926 Hurt Bldg. Ivy 8018-J.

GET OUR prices on lumber and building material. We can save you money. Patterson Lumber Co. Ivy 5251, Atlanta 5251.

FOR SALE—Lumber, brick, sash, skylights, other building material, cheap; tearing down. Be quick. At 36 S. Broad st.

EMPIRE FISH MARKET
FISH DAILY. 112 Whitehall street.
FISH DAILY. 112 Whitehall St.

FOR SALE—One small Hall-Herring safe; in first-class order, and at a bargain. Apply 414 Temple Court bldg.

BELCHER Heating and Plumbing Co. 44 Fairlie St. Ivy 6570.

KENT ON SIGNS signifies best quality. Kent Sign Co., 130½ Peachtree st.

WARREN SELLS BARGAINS IN FUR, in 121 Marietta St. Main 1735.

FOR SALE cheap, second-hand safe. Address Box A 109, care Constitution.

FOR SALE—Gasoline engine and wood saw cheap. Must sell. Call Main 1735.

WANTED—Miscellaneous

WE PAY highest cash prices for anything. Pianos, household goods, furniture and office fixtures a specialty. Jacobs Auction Co., 51 Decatur St. Atlanta 2285, Bell 1434.

WANTED—Cash paid for hardwood logs and lumber for shipment to our Atlanta, Ga., yard. Can handle stock located anywhere within a radius of 100 miles from Atlanta. Parties interested will please give full description of what they can furnish. Alaculsy Lumber Co., Conasauga, Tenn.

MATTRESSES RENOVATED
WE BUY and steam clean feathers. Meadows & Rogers Company. Phones Main 4840, Atlanta 1476. P. O. Box 5.

WE want to get in communication with some deep well drilling companies. Newnan Water and Light Commission, Newnan, Ga.

WANTED—Second-hand electric fixtures for residence; must be bargain and A-1 condition. Ivy 7044-J.

WANTED—For cash, waste paper, rag stock. Atlantic Supply Co. Phone Main 3816. Wagon will call.

WANTED—Pair of dark wood crutches cheap; 56-inch length. Call Ivy 5432.

TO BUY twelve or fourteen nice derrick irons, for guy derrick. Venable Bros.

AUTOMOBILES

FOR SALE.

WORLD'S SERIES
WILL be of interest and so will these pick-ups in used cars: 1912 electric starter, 6-cylinder, 40-horsepower, 5 passenger McIntyre, run 3,000 miles, $895. 1913 electric starter, Hudson "33," 5-passenger, at the right price. 1912 32-horsepower Hupmobile touring car. 1912 fore-door Hupmobile roadster, $395. 1912 fore-door, 5-passenger Ford, $325. Flanders "20," 4-passenger, $225. 1912 fore-door Buick roadster, $425. Late fore-door, 5-passenger Cadillac, $875. 1912 fore-door, 5-passenger Studebaker, $395. Studebaker raceabout, $195. Buick roadster, $195. 1912 fore-door Maxwell Special, $395. Baby Maxwell, $100. Ford closed delivery truck, almost new, at a bargain. Let us paint your old car like new. Satisfaction guaranteed. Sales office, 4 Walton street. Storeroom and shop, 362 Peachtree street. Co-Operative Automobile Exchange.

VALUABLE equity in North Fulton county acreage to trade for good automobile. Address C 304, care Constitution.

COLUMBIA AUTOMOBILE EXCHANGE
287 EDGEWOOD AVENUE.
LARGEST exclusive dealers of used cars in the south; over 40 always on hand at prices from $100 to $1,000. Write for monthly catalogue.

FOR SALE—One Waverley 70-C coupe electric automobile, in first-class running order; car equipped with speedometer and elegantly finished in interior. Original cost $2,150. Will sell for $900. Address Cowan Rodgers, Knoxville, Tenn.

FOR SALE—2 Speedwell cars, in good condition; 1 7-pass. and 1 5-pass. Will sell cheap for cash. Day and Night Service Company, 12 Houston street.

CADILLAC 7-passenger touring car, 1911 model; in excellent condition; electric lights, and fully equipped. Price right. Premier Sales Co., 451 Peachtree St. Ivy 639.

ELECTRIC coupe, Rauch & Lang; beautifully finished and in perfect condition. Price $1,200. Premier Sales Co., 451 Peachtree St. Ivy 639.

STOWERS GARAGE
34-36 Auburn Ave. Ivy 7529.
Storage, Overhauling and Repairing of all Kinds.

FOR SALE—Five-passenger, model 22 Hudson, in good shape; will repaint. Price $550. Jones & Weller, Whitehall and McDaniel. Main 599.

HAVE two real automobile roadsters for sale at practically Ford prices. See Hixon, 45 Auburn ave.

WANTED.

WILL exchange for good automobile my equity of $1,600 (balance $500) payable in 1 year, in land lot No. 8, Belmont subdivision, 99x1,350 feet; located just above Smyrna, on Marietta car line. K. T. McKinstry, Ivy 4177.

FOR EXCHANGE—Equity in nice 5-room bungalow, East Lake, for an automobile; prefer Ford 1913 model. Charles Bible, 468 Woodward ave.

WANTED—A 5-passenger Ford; must be in good condition; will give warranty deed two beautiful suburban lots. Owner, Ivy 5522.

WANTED—5-passenger Ford; must be in good condition. Will give warranty deed to two beautiful suburban lots. Owner, Ivy 5522.

SUPPLIES—ACCESSORIES.

SAVE your auto and motorcycle tires by using Auto Puncture Cure. Seals valve leaks and all punctures up to 20-penny spike automatically at once; preserves the rubber; prevents tube from sticking to casing; saves 35 per cent of tire expense, 50 per cent tire trouble and 40 per cent of your religion. Watch for trade-mark A. P. C. Warren Place Garage, 25 Warren place. Auto Puncture Cure Co., Atlanta, Ga.

OXYGEN-ACETYLENE WELDING
"IT STICKS LIKE A BULL PUP."
But this process doesn't simply stick things together. It MELTS the metal at the crack or break and runs it together again. We weld anything made of any kind of metal. Nothing too small or too large.
ATLANTA WELDING CO.
Bell Phone Ivy 5367. 74 Ivy St.

EDGAR VERNON GARAGE
STORAGE, REPAIRS AND SUPPLIES; OPEN ALL NIGHT. 14-18 W. HARRIS, OPPOSITE ENTRANCE CAPITAL CITY CLUB. IVY 1371.

Motor Car Service Co.
REPAIRS, overhauling, rebuilding and repainting; ball-bearing repairs a specialty; storage, $10 to $25. Edgewood ave. Ivy 2071.

(Continued in Next Column.)

AUTOMOBILES.

SUPPLIES—ACCESSORIES.

Atlanta Electric Garage Co.
34-36 JAMES ST. Phone Ivy 4821-J. C. A. Ethridge and J. H. Gray, Props. Storage batteries rebuilt, repaired and charged. Spark battery work a specialty. General Electric Auto repairs. Washing and polishing.

BANKRUPT SALE
WE are closing out bankrupt stock automobile accessories and supplies at greatly reduced prices for cash. Masonic Temple building, 216 Peachtree.

AUTOMOBILES REPAINTED.
TOPS recovered and repaired. Wheels, axles and springs repaired. High-grade work at reasonable prices.
JOHN M. SMITH.
120-122-124 AUBURN AVE.

AUTOGENOUS WELDING
MACHINE parts of all kinds accurately restored and guaranteed; also oxy-decarbonizing of all gas engines. A trial will convince.
METAL WELDING CO.
86 Garnett St. Phone Main 3012.

NORTON VULCANIZING & TIRE CO.
VULCANIZING and all kind of tire work. Phones: Bell 5926; Atlanta 1892. 54 Ivy street.

E. H. ODOM BRO. CO.
HAVE your automobile repaired THE